WEEK ending Aug. 25 The Tribune printed 1,356 "Help Wanted" Ads.; more than any other Chicago daily or Sunday newspaper.

The Chicago Daily Tribune.

VOLUME LXIII.—NO. 210. THURSDAY, SEPTEMBER 1, 1904. ☆ PRICE TWO CENTS.

THE CHICAGO TRIBUNE is the GREATEST DAILY and SUNDAY "HELP WANTED" medium in the middle west.

CANADA'S CAREER NEARING A CRISIS

Present Government Is Committed to Tariff Reduction, but Waits on British Policy.

NEEDS GREATER MARKET.

Premier Laurier Plays Waiting Game Between Reciprocity and Chamberlain Plan.

ONTARIO AND THE GREAT LAKE REGION.

[BY JOHN H. RAFTERY.]

Ottawa, Ont., Aug. 28.—[Special Correspondence.]—It is impossible to be a day in Ottawa, the capital of the dominion of Canada, without realizing that the country is advancing politically and commercially towards the crisis of its career.

The government, led by Premier Sir Wilfrid Laurier, is in the hands of the liberals, who are, or were, essentially the free trade party. The majority in the house of commons is, therefore, liberal, of course, but it is also French, since Quebec, with its representation of sixty-five members, constitutes the Laurier majority, which is about that strength.

The Laurier government is not only committed to tariff reduction by ante-election announcements, but it is also in the advantageous position of waiting for the development of Mr. Chamberlain's British policy of imperial trade unity. In the budget speech of Minister of Finance Fielding, delivered a year ago last April, the Laurier administration forecasted its program by placing the onus of tariff legislation upon the English leader.

Influence on Chamberlain.

In effect, that initial pronouncement of the liberal government of Canada, addressing itself to Chamberlain soon after the imperial political interference, to which Sir Wilfrid Laurier was the leading delegate, said:

"Canada needs and demands an extended market. Get busy, England, or we will be forced to look to other markets."

It is worth noting that Mr. Chamberlain was in South Africa when this budget speech of the Canadian government was promulgated, and that immediately upon his return to England the Birmingham statesman proposed his scheme of an imperial tariff with colonial preferences, to the end of establishing the commercial unity of the British empire.

Not Committed to Chamberlain.

It has been said, perhaps mistakenly, that the Laurier government was thus forehandedly disposed towards Chamberlainism. The truth is that neither Sir Wilfrid nor any of the ministers of his government are in any way committed to an official or political support of the Chamberlain proposals with regard to tariff.

Naturally the liberal party is not given to any imperialist idea. Quite properly, also, it refuses to express opinions or predilections in a matter that must be first passed upon by the English electorate.

The conservative minority in parliament is unanimously devoted to a tariff policy and to imperial unity. When the Chamberlain scheme becomes a fact in England, the conservatives of Canada will devote all their energies to the imperial tariff with colonial preference policy. Even the free traders, the liberals here do not doubt that sooner or later the Chamberlain plan will prevail in England, and that the opposition here will go before the people on that platform as the dominant issue.

Canadians Favor Reciprocity.

It is quite freely admitted that, patriotism and sentiment aside, the weight of public opinion in Canada is still in favor of a fair commercial treaty with the United States. Failing no tariff, it is impossible for the practical to get away from the fact that these two contiguous countries are the best customers that either could wish for.

Where are two obstacles in the way of the renewal of trade facilities. One, and perhaps the most important, is the widespread and growing patriotic sentiment of Canada in regard to England; and the other is the more or less hostile, or at least discouraging, attitude of the American congress towards anything like reciprocal approaches. Both of these obstacles are great, tangible, imminent. It is said that the Laurier party is playing a waiting game so far as tariff legislation is concerned, the reasons must be simultaneously apparent. So far as national politics are concerned there is less divergence of opinion between the conservatives, who are not liberals, who are in, than there is between the democratic and republican parties of the United States in the impending campaign. The liberals, to be plain, have no fear of whatever political foundation to stand upon at the beginning of their new term to power by the repellant attitude of the United States with regard to trade.

They are waiting a Chamberlain success and to place once more in their hands the reins for the promulgation of the policies of their statesmanship.

Force America's Hand.

It is said that the liberals of Canada believe that the success of the Chamberlain alliance becomes a fact, the United States will awaken to a realization of the fact that the greatest market in the world is to be lost to the United States. The opinion of the liberals of Canada is that congress will come to Ottawa with a reciprocal proposition of fair, and, perhaps, generous terms. In the words of a liberal statesman who thus outlined the future for the United States will say to Canada:

"You are going to sell your horses to England. Why we will pay you more, much more for the beast, and we can trade

(Continued on page 4, column 8.)

SUMMARY OF The Daily Tribune.

THURSDAY, SEPTEMBER 1, 1904.

THE WEATHER—

FORECAST—Partly cloudy Thursday and Friday, with probably showers, slightly warmer Friday, easterly winds, becoming variable.

Sunrise, 5:16; sunset, 6:36. Moonrise, 10:00 p. m.

CONDITIONS YESTERDAY.

Temperature, max. 71, min. 64, mean 68, normal for the day 69, deficiency for 1904, 718.

Precipitation for 24 hours to 7 p. m., 0. Deficiency for 1904, 3.89 inches.

Wind, S. E., max. 18, at 1 p. m.

Relative humidity, 7 a. m. 70%, 7 p. m. 90%.

WEATHER IN ST. LOUIS YESTERDAY.

Max. 80, mean 78; wind, W.; precipitation, .02; cloudy.

The Tribune's Want Columns Will Be Found on Pages 9, 10, 11.

Readers of "The Tribune" who are unable to secure a copy of the daily or Sunday editions of the paper at any newsstand or from any newsdealer or on any train will confer a great favor on the management by reporting the fact promptly to the CIRCULATION MANAGER, Chicago Tribune.

RUSSO-JAPANESE WAR

Second day's fighting at Liaoyang raged all of Wednesday with no decisive result as far as official advices go; St. Petersburg cut off from all news early in the day and Japanese silent. Page 1.

Czar said to have received encouraging accounts of first day's battle at Liaoyang; friends of Kouropatkin confident he will win. Page 2.

Report reached Chefoo that Japanese had attacked Port Arthur from seaside and captured two forts east of Tiger Tail entrance. Page 2.

FOREIGN

Canada near crisis in political and commercial career; government committed to tariff reduction but waits on British policy; needs greater market. Page 1.

Princess Louise of Coburg, daughter of king of Belgium, reported to have eloped again. Page 1.

Belgians said to have begun fortifying in Congo Free State in fear of German invasion. Page 2.

STOCKYARDS STRIKE

Strike leaders tried hard to tie up every industry even remotely connected with packing; rely on aid of meat famine. Page 1.

Meat famine prices foreshadowed as result of extension of strike to independent plants. Page 5.

Stranger attempts to force entrance to residence of Nelson Morris, the packer. Page 5.

DOMESTIC

Woman died of fright at narrow escape from fast auto at Newport, R. I. Page 1.

John Redmond in speech before National Irish league in New York said Orangemen were wrong but still Irish and could not be spared. Page 2.

LOCAL

Holdup men raided drug store at North State and Division streets; clerk of gas company shot in raid on west side office. Page 1.

Judge Dunne held nearly 2,500 retail druggists and their national organization in contempt of court. Page 3.

Rumored in Pasadena, Cal., that Dr. Zeigler had new will of Mrs. J. H. McVicker; attorneys for relatives refused to file will in Chicago when secrecy was denied them in court. Page 3.

Twenty-two men placed on fire department roll of honor for heroism in August. Page 3.

Weather forecaster declared summer the coolest on record for Chicago. Page 3.

Nathan E. Hammer, totally blind, began divorce suit, charging his wife with cruelty. Page 4.

School board adopted list of works, chiefly poetry for supplementary reading for pupils. Page 5.

Population of Chicago, according to new school census, is 1,714,144. Page 5.

Superintendent of water service told of six months' warfare to collect water rates from ex-Ald. Saunders. Page 13.

Board of review fixed assessed valuation of Cook county real estate at $314,-950,540. Page 14.

POLITICAL

Republican workers questioned usefulness of new state "managing committee." Page 4.

Ex-Judge Parker visited Ulster county, N. Y., fair; shook 933 hands. Page 4.

Continental party nominated Gen. Charles H. Howard of Chicago for president of United States. Page 4.

NEW YORK

College girl, out of money, lived in Central park until arrested. Page 4.

Jersey City policeman saved child from death in front of trolley car. Page 4.

Murder of John Deikler baffled Glendale, L. I., police. Page 4.

TRADE AND INDUSTRY

Chicago cattle receipts, 6,000, steady; hogs, 5,000, 10 to 30 cents lower; sheep, 17,000, steady. Page 12.

New York market trading irregular with many active issues lower at the close. Page 12.

Flurry in traction stock ended early in day in Chicago. Page 12.

Myron J. Carpenter resigned as vice president and manager of Pere Marquette and will go into the coal business. Page 12.

Charles D. Dunlop, Chicago, elected vice president of Providence-Washington Insurance company. Page 13.

Improved conditions in real estate market were shown by transfer figures for August. Page 13.

SPORTING

Sweet Marie won $6,000 Roger Williams stake at Providence in fastest five heat race ever trotted; best time was 2:08¾. Page 8.

Brooklyn, with crippled team, whitewashed Chicago Nationals 3 to 0. Page 8.

Philadelphia beat White Stockings in final game of series, 1 to 0. Page 8.

John E. Owens won Golf steeplechase at Harlem from Golden Link. Page 8.

Golf entries for national amateur championship number 142. Page 8.

MOVEMENTS OF OCEAN STEAMSHIPS.

Port	Arrived	Sailed
COPENHAGEN	United States	
GLASGOW	Friesland	
GLASGOW	Parthenia	
HONGKONG	Mongolia	
LIVERPOOL	Oceanic	Cornishman.
LIVERPOOL		Haverford.
LIVERPOOL		Majestic.
LIZARD		La Lorraine.
LIZARD		Phoenicia.
NAPLES		Romanic.
NEW YORK	Liguria	Citta di Napoli.
NEW YORK		Oscar II.
NEW YORK		Teutonic.
PALERMO		Nanol Prince.
QUEENSTOWN	Aurania	Saxonia.
SOUTHAMPTON		K. Wilh. sa G.

RELY ON FAMINE TO WIN STRIKE.

Union Leaders Try Hard to Tie Up Every Industry Even Remotely Connected with Packing.

FAIL TO MOVE SWITCHMEN

Effort Now to Make Struggle of National Importance by Enlisting All Organized Labor.

Desperate efforts were made by the union leaders yesterday and last night to spread the stockyards strike until every industry even remotely connected with the packers was involved. Further, the aim of President Donnelly was to bring the struggle home to every person in Chicago, by shutting off, so far as possible, the city's meat supply. The immediate result of the latter move was a sharp advance in the price of "independent" meat.

After calling out the live stock handlers and the union butchers in the plants of the independent packers, President Donnelly made his crowning effort to rally all union labor to his cause. This was the sending of a telegram to President Gompers of the American Federation of Labor urging him to call a special meeting in Chicago of the executive board to take some action on the strike. This move is believed to presage an attempt to make the strike of national importance and to seek aid from every union man in the country as the miners did in Pennsylvania two years ago.

Switchmen Deaf to Appeal.

Then Donnelly turned to the switchmen employed at the yards and asked them not to handle cars shipped to or from the big packing plants. His appeal was denied by Grand Master Hawley and General Organizer J. P. Connor, who declared the men would continue to handle all cars given them. Not content with this, Donnelly called a meeting last night at Forty-seventh place and Halsted street, at which he made a final appeal to the rank and file of the unions involved to aid the butchers' cause.

At this meeting were representatives of the switchmen, the allied packing trades, Franklin union No. 4, and Typographical union No. 16. None would promise a sympathetic strike, however, while General Organizer J. P. Connor of the switchmen fought the plan vigorously.

Connor's Opposition Is Vigorous.

"I will fight this sympathy strike to a finish," he declared. "It would be the height of foolishness for my men to go out. There are only thirty of them, and their places immediately would be filled by men from the brotherhood of trainmen. I will expel any man from the union who walks out without a general order from the grand master."

Proposes New Organization.

In his talk to the allied trades President Donnelly reiterated his plan of forming a great industrial labor organization, dominated by the butcher workmen, if the strike were not ended soon.

"I will issue a letter to all the organizations working in the packing centers in all the cities," he said, "and bring them all under the dominance of the butchers' union. Thus an industrial organization would be formed which absolutely would control the packing trade.

"If this strike continues, and we are treated the way we have been, I will carry it into politics. There is an issue at stake here which can only be settled by the votes of the people."

At the close of the meeting it was admitted that there is small chance of the switchmen going out, but the printers and the teamsters will probably hold a meeting this morning and vote on the question.

Conference Follows Meeting.

After the meeting Organizer Connor and Donnelly had a long conference. They discussed a proposition made by Connor to the effect that the heads of the five brotherhoods of engineers, firemen, trainmen, switchmen, and conductors draft a modified proposition to the packers allowing the men to continue in their work and a peace committee be named to submit it to the packers. No decision was reached.

Other Cities Are Not Affected.

In spite of reports to the contrary no orders were issued last night to the union men in the independent houses in other cities to strike.

The Union Packing company in St. Louis will continue in operation, and the dozen or more small houses in New York City and Jersey City will not be effected at present. These are the two most important centers.

Declares He Has a New "Trick."

Donnelly called a massmeeting at Wattia hall in the afternoon, at which he, Miss Mary McDowell, John Fitzpatrick, and others spoke. The union president told the men that this new move to spread the strike was only the beginning of a campaign which would put the packers to rout, and he appealed to his hearers to hold firm and stick with the union.

"I have a trick with a hole in it to show the packers yet, and we only have begun," he said. "The packers do not appear to be above breaking the law, and I want to tell them that we will obey the law only so long as they do, and not a moment longer."

Nicholas Gier of the butchers' union and other officers who are handling the funds of the strikers say they have plenty of money, and that even with the increased number of men on strike they would be able to take care of them all, and there would be no suffering. There were, however, no relief stations open during the day.

Seeks to Create Meat Famine.

The calling out of the butchers employed by the independent packers was with the avowed purpose on the part of Donnelly to create a meat famine in Chicago. He said he was in the fight to win, and that while he realized that the public would be put to some inconvenience it did not make any difference in the struggle so long as the strikers profited by it. Besides throwing nearly 1,500 more men out of employment, it would he said, be a blow to the independent packers, and probably would result in their closing down until after the strike is over.

A delegation of independent packers called on Donnelly at strike headquarters in the afternoon to see what relief they could get, but were met with a refusal to modify the strike order. The president granted the workmen permission to kill all the cattle which the independent packers have on hand and to clean up the works, but after the proc-

(Continued on page 5, column 3.)

A GIRL IN SUMMERTIME.

"O, Mamma, Look at the Watermelon Tree."

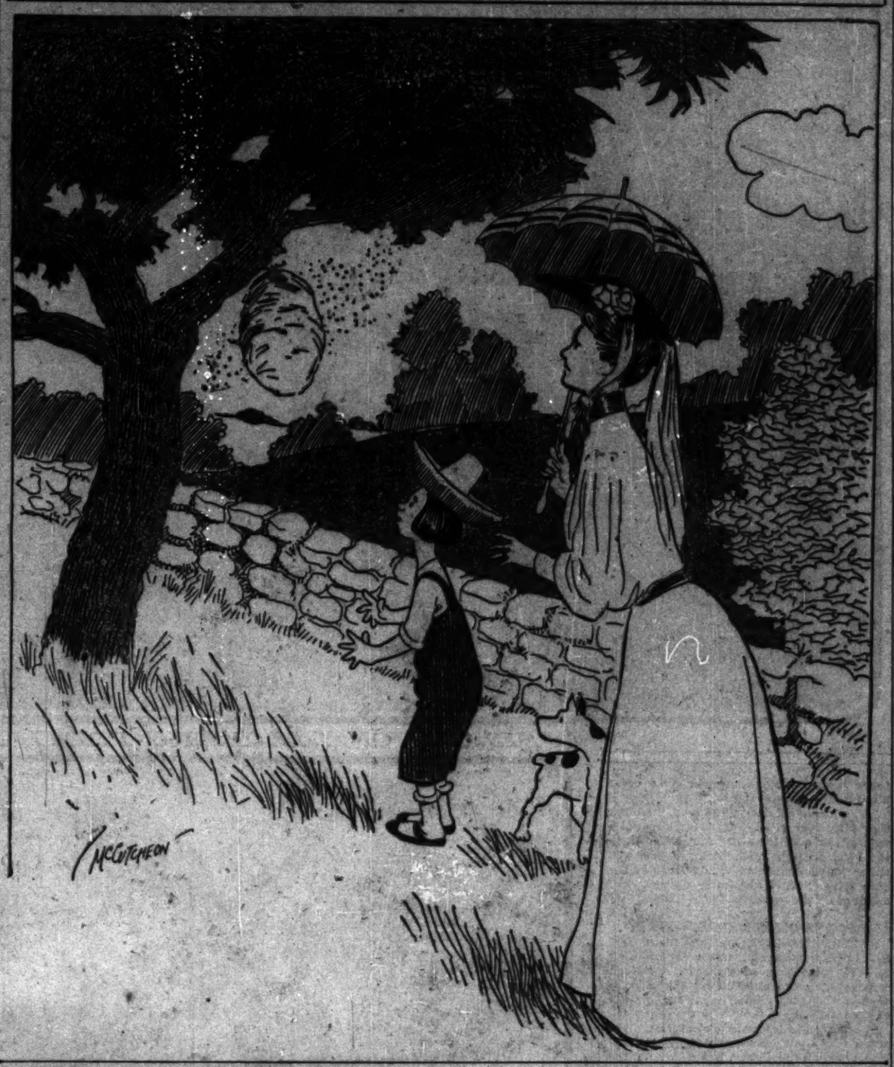

PRINCESS & GEMS GO.

Louise of Coburg Reported to Have Eloped Again.

ESCAPE AIDED BY AUTO.

Eldest Child of King Leopold Figures in New Scandal.

[BY CABLE TO THE CHICAGO TRIBUNE.]

VIENNA, Aug. 31.—A sensation was created here over the reported disappearance of Princess Louise of Coburg, daughter of King Leopold of Belgium, from Elster in Saxony, where she has been taking the waters for a fortnight. Her absence was discovered today when it was found that she had escaped by a window from her hotel.

It is believed the princess has been abducted by Lieut. Mattasich, the former officer of the Austrian army with whom she eloped some time ago.

Use Ladders and Auto to Escape.

The escape of the princess was accomplished in a mysterious and romantic manner, ladders and an automobile being brought into play to effect her release. Nothing is known beyond the fact that the princess and another guest of the hotel, believed to have been Mattasich, disappeared, and with them the jewels of the princess and an automobile.

Various surmises as to the destination of the princess are afloat, and it is said that orders have been given to watch the borders of Bavaria, Austria, France, and Switzerland.

Eldest Child of Leopold.

Princess Louise is the eldest child of Leopold, the gay king of Belgium. The union between Prince Philipp and Princess Louise was at the beginning a happy one, but the state of connubial bliss did not last long because, as Dr. Bachrach claims, the princess began to indulge in reckless expenditures for her wardrobe, in one instance ordering shoes which she could not have used in ten years.

This would have been borne with patience by Prince Philipp, who is rich, but in the season of 1896-'97, when the princely couple sojourned in the Riviera, the princess, then of the matronly age of 41, suddenly began to show an uncommon attachment for Lieut. Gens. Mattasich-Keglevich, a Crote who served in the Austrian army, and whose acquaintance she made through her sister, the widow of Crown Prince Rudolph of Austria.

Princess Cuts Swath.

Such attachments are considered quite "chic," as modern European high society goes, and, being a daughter of the king of Belgium, society would have taken Princess Louise's fondness for the Sarmatian cavalier as a matter of course had it not been for the fact that the cavalier himself treated his relations with the princess quite too cavalierly.

Keglevich, who had nothing beyond his lieutenant's commission and his grand descent, first prevailed upon the princess to start quite a stable and to make him a sort of master of the horse. Between him and Prince Philipp there was no official connection whatever.

Six years ago Princess Louise appeared in Carlsbad at the height of the season, and, as Dr. Bachrach says, her relations with Lieut. Keglevich had assumed a character which was incompatible with the matrimonial pledge. The princess indulged in the most extravagant expenditure of money in the Bohemian resort in which Keglevich joined with great zest. He took it upon himself, as chamberlain of the princess, to exact official calls from the notabilities at Carlsbad, and acted throughout as if he and not Prince Philipp was the lawful husband of Princess Louise. From Carlsbad the couple made journeys to Paris, Cannes, London, and Nice, spending money lavishly.

Finally, Prince Philipp, who is reported to be dense, could be no longer in doubt of the character of the relations between his wife and Keglevich, and he challenged the latter to a duel. The prince was severely wounded and was laid up for months.

At about this time came the discovery of drafts for enormous sums forged by Keglevich. The sister of Princess Louise, the Crown Princess Stefanie of Austria, was laid up with the grip which turned into pneumonia, and the life of the crown princess was despaired of. She was not permitted to attend to any business, and this was the cause of the discovery of the forged drafts.

While Princess Louise and Keglevich were having a gay time in Paris, Prince Philipp had found it advisable to advertise in the Paris newspapers that he would not be responsible for any debts created by his wife. Subsequently he announced that actual separation had taken place and that divorce would follow in due time. This, of course, ruined the credit of the eccentric princess, who has no money in her own right, and whose allowance by her royal father is not at all of royal munificence.

Loses Last Penny at Monte Carlo.

Keglevich, finding that his forgeries were discovered, fled with Princess Louise to Nice. At Monte Carlo the Croatian lost his last penny in a frantic attempt to retrieve his fortune. The couple then went to the estate of Keglevich's stepfather in Croatia and there the terms of a divorce were agreed upon.

Princess Louise returned to Vienna, but refused to return to the palace of Prince Philipp. She remained for some time in a sanitarium. Prince Philipp, rich though he is, has a lot of financial troubles on his hands on account of his erratic spouse that was. Princess Louise succeded in making debts to the amount of about 3,000,000 guilders (a guilder is about 40 cents) within two years. Of this amount Prince Philipp has assumed 1,000,000; the latter represent the claims of the shylocks.

WOMAN DIES OF FRIGHT WHEN AUTO SPEEDS PAST.

Machine Just Misses Her as She Is Making for Street Car at Newport, R. I.—Heart Failure Results.

Newport, R. I., Aug. 31.—[Special.]—A big racing automobile whizzed by Mrs. Green of Paterson, N. J., in front of the city hall here today, frightening her so badly she died a few minutes later of heart disease.

Mrs. Green was standing on the sidewalk waiting to get a car to go to her boarding house. As she ran out to get the car a big automobile went roaring by her. It missed striking her by only a few inches.

It was going so rapidly the suction almost drew the woman's skirts into the wheels.

Mrs. Green screamed, swayed for a moment, and fell to the street.

Before a physician could be brought she was dead.

Bull Wrecks Big Machine.

Philadelphia, Pa., Aug. 31.—[Special.]—While Lawrence Daniels was driving a twenty horse power auto along Girard avenue a bull charged the machine. Although the animal was downed, the auto was wrecked and its occupants thrown out.

ROCKEFELLER BANK IN LONDON.

Oil Magnate Reported by Newspaper to Be About to Establish an Institution in English Capital.

[BY CABLE TO THE CHICAGO TRIBUNE.]

LONDON, Sept. 1.—The Mirror says John D. Rockefeller is about to establish in London a big bank with a capital of many million pounds sterling.

BEATS WOMEN AT FANCY WORK.

Man Wins Blue Ribbon Prize for Embroidery at Minnesota State Fair.

St. Paul, Minn., Aug. 31.—[Special.]—Louis Gladder won the blue ribbon prize for embroidery at the Minnesota state fair, beating many women competitors.

HOLDUP IN A STORE.

Robbers Raid Pharmacy of A. Scherer, North State Street.

TAKE $32 AND A WATCH.

Clerk of Gas Company Shot During Raid on West Side Office.

The drug store of Andrew Scherer at North State and Division streets was raided last night by three robbers, the proprietor and his clerk, John Woods, were held up, and $32 and a watch taken. The men then escaped, running toward the lake.

It was 11:30 o'clock and many persons were passing on the street. Mr. Scherer was counting the money in the cash register and Woods was beginning to turn out the gaslights when the men entered. Before the clerk could look around two of the men had covered him with revolvers. The third man walked toward Mr. Scherer and when the latter turned around from the register he looked into a revolver.

The leader of the men said: "Make no outcry and you will not be shot."

Make a Thorough Search.

Scherer and his clerk were then marched to the back of the store and one man guarded them while the other two searched them. From Mr. Scherer they took a gold watch and some small change. From Woods they took a few cents and a bunch of keys.

From the drawers of the prescription counter the robbers took $10 worth of 2 cent stamps, while $40 was overlooked. Three dollars were taken from the register in the front of the store.

Gas Company Clerk Shot.

Three men entered the branch office of the People's Gaslight and Coke company at 205 Blue Island avenue shortly after noon and ordered the clerks, H. R. Jerome and R. R. Balcom, to hold up their hands. The employes grappled with the robbers, who fired, one bullet slightly wounding Jerome. The robbers then seized $4.50 and fled.

Several other robberies occurred on the west side. Sneak thieves took a $150 diamond ring from the desk of William Radcliffe, a grocer at 604 Van Buren street. Burglars entered the home of Philip Caruse, 932 Polk street, and stole clothing and jewelry valued at $150.

Pickpockets took a gold watch and chain valued at $75 from Warren D. Clark, 956 Warren avenue.

Wounded Man Disappears.

A man suffering apparently from a bullet wound was seen driving with two others over the Clybourn place bridge shortly after midnight yesterday morning. The trio stopped a man who was accompanied by two women and offered him money if he would direct them to the nearest hospital. The pedestrian offered to call an ambulance. The men begged him not to do that and whipped up their horse. The police are trying to solve the mystery.

After a chase of a quarter of a mile Detectives Reed and Wernicke of the Attrill street station captured three men who were later identified as those who held up and robbed F. K. Aughe, 1561 Milwaukee avenue, of $183 on Sunday morning. At the station they gave the names of Frank Thompson, 18 years old; Nathan Shippy, 17 years old; Joseph Schafer, 18 years old.

Hear Bank Robbery Is Planned.

Word was sent the Desplaines street police late in the night that robbers were planning to raid the Manufacturers' bank, Jackson boulevard and Clinton street. Two detectives guarded the building until morning.

In speaking of the many holdups Chief O'Neill said:

"The police force almost is paralyzed by the large number of patrolmen who have been taken off their beats in the last month for strike duty."

JAPANESE FAIL TO BREAK LINES OF CZAR'S ARMY

Second Day's Battle at Liaoyang Rages All Wednesday Without Decisive Result.

HEAVY GUNS IN ACTION.

Late Bulletin from Scene of War Says Kouropatkin's Forces Have Gone South Along Railway.

PROGRESS OF BATTLE AT LIAOYANG.

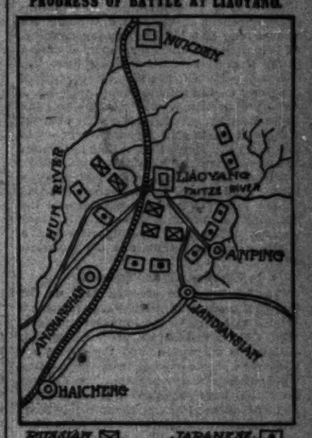

BULLETIN.

TOKIO, Sept. 1, 11 a. m.—The battle of Liaoyang is progressing without appreciable result. Official Japanese dispatches sent out late yesterday say that neither contestant has realized any visible gains.

BULLETIN.

LONDON, Sept. 1, 4 a. m.—A Chefoo dispatch to the Daily Telegraph says the Japanese, after four days' bombardment from sea, landed men and captured two coast forts east of the Tiger's Tail entrance, three-quarters of a mile from the town. Bombardment of Tiger's Tail continues.

BULLETIN.

LIAOYANG, Aug. 31, evening.—The Russians have effected an advance along the railway to the southward.

[BY CABLE TO THE CHICAGO TRIBUNE.]

LONDON, Sept. 1, 3 a. m.—The terrific battle which began Tuesday raged all day Wednesday around Liaoyang, and reports from Russian sources claim victory for the Russians because it is asserted they have not been moved from their main position.

Firing Line of Seven Miles.

The fighting extended a line seven miles long and the cannonading was terrific. Along the road south of Liaoyang repeated bayonet advances were made by the Russians, while the Japanese shelled the Russian positions in the same vicinity.

War Balloons in Use.

From dispatches received it is inferred that both sides are using balloons for surveying the disposition of troops by the opposite side.

It was reported that the Japanese were getting around the Russian left flank, but no details of the movement came. Then came a late report that the Russians had advanced along the railway to the south.

Big Forces Engaged.

The Russian forces are estimated at 170,000 to 200,000, and the Japanese at 260,000. There are believed to be from 600 to 1,000 guns engaged on either side.

A belated dispatch from Tokio says the battle was indecisive.

Big Gap in Dispatches.

The dispatches from Liaoyang to St. Petersburg ceased yesterday afternoon, and the jubilation of the morning over Gen. Sakharoff's report of the earlier fighting gave way to a feeling of uneasiness.

It is concluded from the absence of positive claims from either side that the results of Wednesday's fighting were not decisive.

The Russians claim to have captured forty-six Japanese guns, but this is not officially confirmed.

The arrival of 200 Japanese prisoners inside the Russian lines is confirmed.

FIGHT RESUMED AT DAWN.

LIAOYANG, Aug. 31, 6:30 a. m.—The battle was resumed this morning earlier than it began yesterday. With the first gray of dawn the artillery opened, and the firing soon extended along the entire line. The rain ceased during the night, and day broke bright and clear. The Russians entered the fight confident of victory.

Japs Observe from Balloon.

As this dispatch is sent a balloon is ascending from one of the Japanese positions southeast of Liaoyang, making a target for the Russian mortar batteries, but the shells have not yet reached it.

The battle is still in progress, but the strength of the cannonade does not equal that of yesterday.

Getting Round Russian Left.

The Japanese are getting around the Russian left flank.

Over 500,000 men and 1,300 guns are engaged on both sides. Practically the whole Russian force is in the firing line.

One regiment which had just arrived from Russia went into action with its band playing.

Russians Using Bayonets.

The Russians made repeated bayonet advances on the road directly south of Liaoyang, where the Japanese approached from Sanquaishipa and Tao, shelling the positions in the Russian lines until 4 in the afternoon, when the engagement, which was general throughout the south and southeast, narrowed to the main line.

The Japanese advance on the southeast was by way of the Fengwangcheng road. Immediately in front of Chiaotatun the Japanese stubbornly attempted to occupy a

CHICAGO HISTORICAL SOCIETY

Where Nearly Half a Million Soldiers Are Fighting.

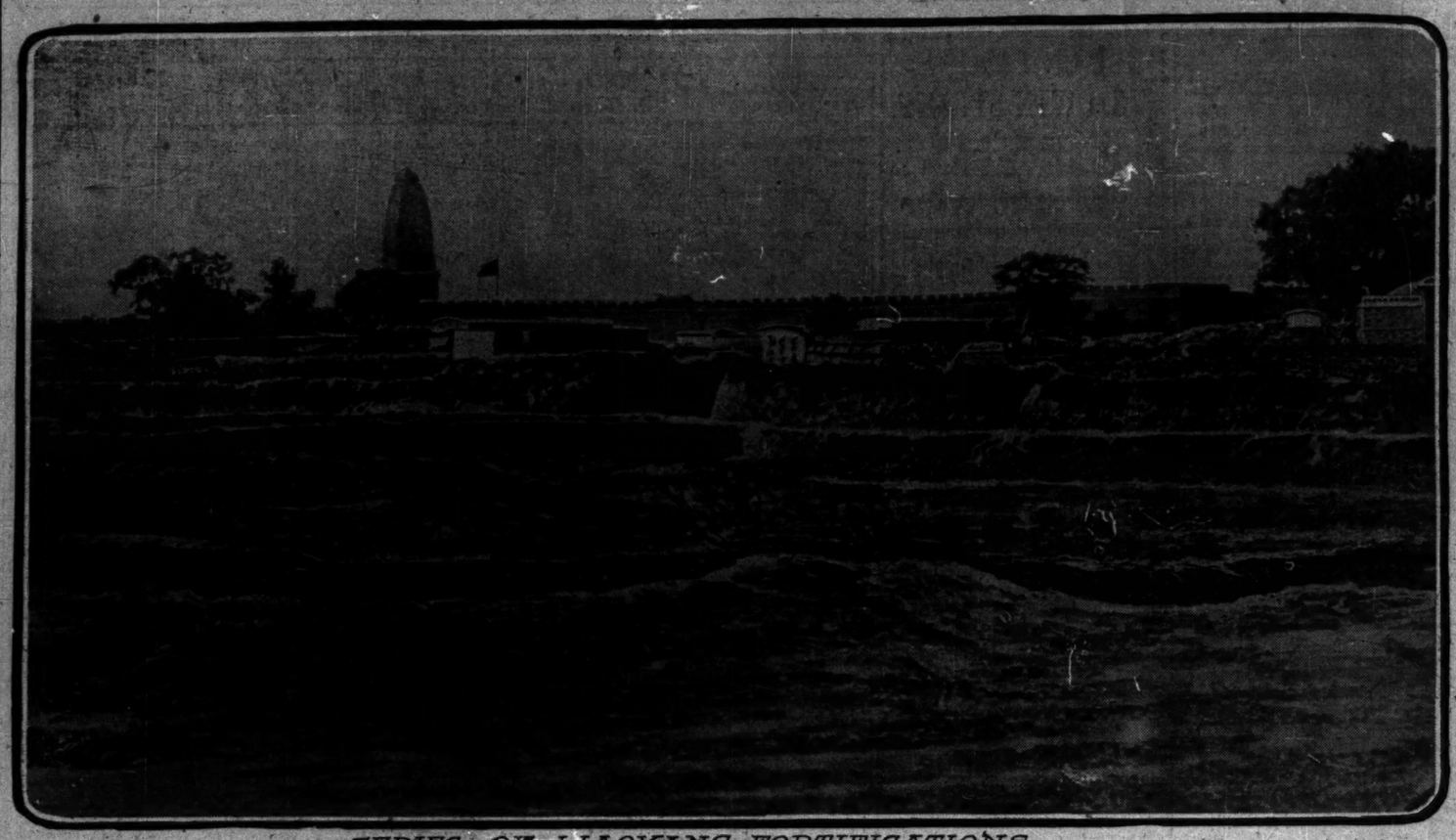

SERIES OF LIAOYANG FORTIFICATIONS.

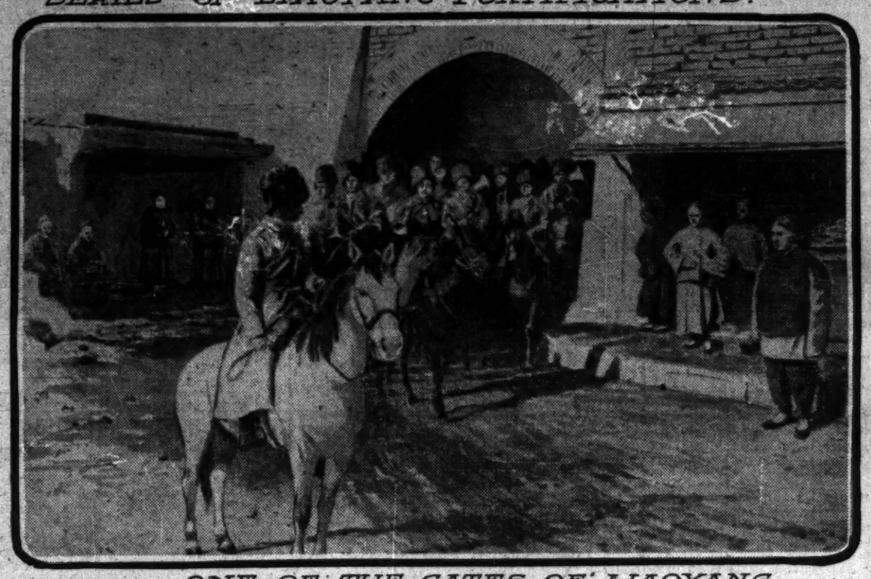

ONE OF THE GATES OF LIAOYANG.

round topped hill, which was literally shaved by the Russian shells, making repeated attempts the entire day when apparently it was impossible for anything to live. The cannonading continued from this point to the vicinity of Wangpaotai until this evening without apparent advantage to either side.

Firing at Railroad Station.

The Japanese dropped shells within two or three miles of the railroad station and in the plain of Wentshu mountain, which is the most important eminence around Liaoyang, but the Japanese abandoned aggression there on account of the resistance they met. There was cannon fire last night and this is expected nightly.

The varied casualties here include one Russian war correspondent wounded and also twenty-five Chinese women from Chiaofantun, whom Dr. Westwater, the distinguished missionary, is caring for in the Chinese Red Cross refuge.

The day's developments show that the Russians are prepared for all emergencies.

Rain Makes Moving Difficult.

Slow rain began to fall at noon, gradually transforming the plain into a wilderness through which the wounded, in carts and walking, are tonight making their way to the hospitals. Considering the scale of the day's operations, the number of Russian wounded is apparently small, while the Japanese losses are believed to be great, especially where they were repulsed on the south road.

Chinese graves with trees are being leveled about Liaoyang in order not to interfere with the defense."

Developments are expected west and northwest.

JAPANESE ADVANCE BOLDLY.

[BY CABLE TO THE CHICAGO TRIBUNE.]
[Copyright: 1904: By the New York Herald.]
[BY FRANCIS MCCULLAGH.]

LIAOYANG, Aug. 31, 5:30 p. m.—The Japanese appeared on the hills east and south of Liaoyang at 5 o'clock Tuesday morning. At 11 o'clock the Japanese infantry advanced boldly from the south on to Mount Shoushan and took some villages nine versts south of Liaoyang on the railway line.

From Shoushan it was seen the Russian shells did great execution. One pile of about a score of khaki clad Japanese corpses was the result of a single shell falling in front of Shoushan from the Russian trench. When this shell fell the Japanese infantry began firing. At 8 o'clock the Russians advanced on the Japanese from the west side of the hill, singing and hurrahing and with bands playing. The result is still undecided, a drizzling rain is falling, and the ground is wet.

Liaoyang Hard Pressed.

The Japanese are pressing hard on the east of Liaoyang. The Russians are using a balloon to ascertain the Japanese positions.

The Chinese in Liaoyang are much excited, business is suspended, and the streets are filled with people coming from the country with children and valuables. The Chinese merchants have organized a police force.

The Japanese attacking the trench in front of Shoushan were reinforced four times, but the trench was not taken at 6 in the evening.

BATTLE MUST BE DECISIVE.

ST. PETERSBURG, Sept. 1, 3 a. m.—With the knowledge that the Russian and Japanese armies about Liaoyang are locked in a death struggle, the tension in St. Petersburg tonight is strained to the utmost. It is believed here that the fight cannot stop short of the crushing defeat of one side or the other.

All reports so far are favorable to the Russians, though the suspension of all news for many hours has been exceedingly trying and has given rise to several rumors, tempering the earlier enthusiasm.

Claims Telegraph Is Working.

It is stated officially, however, that the report that the railway and the telegraph have been cut north of Liaoyang is untrue.

Crisis of Battle Yet to Come.

The highest military authorities here consider that the most critical stage of the battle has not yet been reached, and they believe that the fight may continue for some time before either side acknowledges defeat. This is an important consideration by the light of which to interpret any immediate news.

It is thought here that in view of the numbers engaged he desperateness of the assaults, and the length of the line, about seven miles, the losses in the two days' fighting cannot fall short of 10,000 on each side. Both sides are straining every nerve, realizing that the fortunes of war for a whole year are in the scale, and neither side is in the mood or the position to spare men in the effort to achieve a final victory.

The battle of Liaoyang will probably rank as one of the great sanguinary battles of history.

Take 200 Japanese Prisoners.

In the preliminary fighting of Monday the Russians captured 200 prisoners, who have already arrived at Harbin, and report persists that they captured over forty Japanese guns yesterday.

The Japanese on Wednesday morning attacked three sides of the Russian position. One correspondent also mentions a Japanese movement to the northeast of Liaoyang, showing that the Japanese were undoubtedly trying to work around Kouropatkin's rear.

Remarkable Show of Endurance.

One of the surprising phases of the situation is the endurance of the men. They have been engaged desperately for two days, after more or less severe fighting under unfavorable conditions, every day since Aug. 24. It would seem that human endurance could not persist much longer without respite of some sort.

The Japanese are using balloons to locate the Russian guns and trenches. One of the Russian correspondent's points out that the Japanese sent up a balloon shortly after daylight to the southeast of Liaoyang.

Japanese Using Mortars.

The Japanese are reported to be using mortars to drop shells in the Russian positions. These are probably the high angle fire howitzers which were reported in action earlier in the week.

It is plain, however, that the Japanese are no longer enjoying the superiority in artillery which stood them in such good stead in the earlier months of the war. It was then hill fighting, and the Japanese mountain batteries, in which arms the Russians were deficient, told with deadly effect. Now the contest is in a comparatively open country, where both the Russian field guns and the Russian cavalry can come into more effective use.

A dispatch from Mukden this afternoon says it is reported there that Gen. Samsonoff has captured two Japanese battalions.

FAIL TO TAKE RUSSIAN GUNS.

ST. PETERSBURG, Aug. 31, 9:35 p. m.—A Russian correspondent says that yesterday two regiments of Japanese at daybreak attempted to capture the batteries of the Sixth artillery brigade, located on the extreme left flank of the Russian army. The attempt was only discovered in the nick of time.

Some of the Russian troops fought continuously for thirty-six hours.

The concussion and the roar of the guns shook the windows at Liaoyang, though the artillery was six to eight miles away.

Japs Fight Like Mad Men.

Nemirovich Danchenko, the famous Russian war correspondent, describing the battle, says:

"The enemy, drunk with their former successes, attacked from three sides like madmen. When they were hurled back fresh troops, of which they seemed to have an inexhaustible supply, were sent forward."

M. Danchenko says the combatants had about 600 guns on each side and adds:

"It was our first victory. The enemy was beaten back everywhere, many of his batteries were destroyed, and in some cases his infantry was put to rout.

"The losses cannot yet be computed, but they have been great everywhere, especially among the artillerymen. For instance, in the First artillery brigade every officer was either killed or wounded, and some of the guns were silenced absolutely owing to the death of all the gun crew."

REPORTS ON TUESDAY'S FIGHT.

ST. PETERSBURG, Aug. 31.—Lieut. Gen. Sakharoff, telegraphing to the general staff on the conclusion of yesterday's sixteen hours of fighting around Liaoyang, estimates that the Russian casualties throughout the day were 3,000.

The battle ended at 9 o'clock last night when many positions occupied by the Japanese were retaken and again held by the Russians.

Report of Gen. Sakharoff.

The report from Lieut. Gen. Sakharoff is as follows:

"From 5 o'clock this morning until 9 tonight the Japanese forces attacked our front at positions before Liaoyang and on the left bank of the Taitse river. Both their artillery and rifle fire were intense. Their main efforts were directed against our center positions and left flank, but numerous attacks were repulsed along the whole line. Our troops made several counter attacks, culminating in bayonet fighting.

"Many positions which had been occupied by the Japanese were retaken at 4 o'clock in the afternoon. During the artillery attack out batteries did effective work. About 4 this afternoon the enemy was observed attempting to turn our right flank with considerable forces, but several battalions of reserves advanced and, after a fierce engagement, checked the Japanese and compelled then to retire. The battle continued until after dark and only ended at 9 o'clock.

Troops in Good Spirits.

"The spirit of our troops is excellent and the men are rejoiced over the news of the heroic behavior of the garrison at Port Arthur, the repulsing of Japanese attacks upon which has been communicated to them.

"Our casualties today have been considerable, reaching about 3,000. The Japanese losses must have been heavy."

No attempt was made by Lieut. Gen. Sakharoff in his report to estimate the Japanese losses, except to say that they were extremely heavy, and the Russian losses were only approximated at 3,000. No Russian general officers fell.

Gen. Kouropatkin's forces occupied positions forming a semi-circle about Liaoyang, the flanks resting on the Taitse river, east and west of the city.

Battle in Two Periods.

The battle divided itself into two periods. After a preliminary bombardment of the Russian lines on the right and center, the Japanese infantry advanced to the attack, charging the Russian center. Although repeatedly checked, they came on with bulldog tenacity, hurling themselves against the Russian positions with the bayonet. There were many bloody hand to hand encounters. By noon the Japanese actually succeeded in occupying a portion of the Russian trenches. Then Gen. Kouropatkin sent forward some reserves, delivering a series of counter attacks, recaptured the lost positions, and drove back the Japanese all along the line.

The attack on the center having failed, the second half of the fight began at 4 o'clock in the afternoon, when the Japanese tried to turn and roll up the Russian right. Here also they failed, but only after a desperate struggle, which was continued until 9 o'clock at night. Reserves dispatched in time by Gen. Kouropatkin at last succeeded not only in checking the Japanese but in enveloping and driving them back in confusion.

SUPPLY SHIP HELD AT CHEFOO.

Steamer Independent, Carrying Food to Newchwang, Stopped by Chinese Customs Officer.

CHEFOO, Aug. 31, 4 p. m.—The steamship Independent, under charter to the Oskala Steamship company to carry food from Japan to Newchwang, has been held here by the Chefoo commissioner of customs. The Independent put into this port to discharge passengers and local freight.

The commissioner of customs, on his side, has referred the matter to Sir Robert Hart, chief of the Chinese maritime customs service, whose ruling will establish a precedent.

Pending a decision of the case, the Independent will remain here with its cargo on board.

Notwithstanding official denials there is every reason to believe that the Independent carried a large sum of money, the maximum estimate upon which is $5,000,000, destined to pay Gen. Kuroki's army.

A Japanese torpedo boat destroyer arrived here last night at 10 o'clock, having come over at top speed from Port Dalny, and at once took on board all the money on Independent with the exception of $15,000. The destroyer then left.

CZAR IS TOLD GOOD NEWS.

RUSSIANS MAKE MOST OF SAKHAROFF'S REPORTS.

Dispatches to Emperor Declare His Armies at Liaoyang Have Repulsed the Japanese on Every Hand—Press of St. Petersburg Agrees That Critical Point in War Is at Hand—Friends of Kouropatkin Assert He Is Vindicated.

[BY CABLE TO THE CHICAGO TRIBUNE.]
[Copyright: 1904: By the New York Herald.]

ST. PETERSBURG, Aug. 31.—On the return of the emperor early this morning members of his party announced that he had received a report from Gen. Stoessel that the enemy had been driven back from Port Arthur with heavy loss.

The situation in the garrison was said to be excellent, the only trouble being the poisoning of the air, which was described as terrible, resulting from the masses of decomposition and unburied Japanese corpses.

Simultaneously from Liaoyang the czar, it is said, received a dispatch announcing that every Japanese attack was being repulsed and in some cases the Russians were pursuing the enemy. At the latter place, it was said, the Japanese were persistently pushing forward and the Russians were accepting battle.

Hears of All Day Fight.

The violent artillery fire lasted from 5 yesterday morning till 9 in the evening to the intense alarm of the Chinese, who deserted the streets and hid themselves when the shells began to fall into the town. During the day the battle extended and the attack was pushed so freely that the Thirty-third Russian regiment came to the use of bayoneta. One Japanese battery was wiped out. Great numbers of wounded men were coming into town, and were immediately entrained and sent to Harbin.

Trains were coming in with reinforcements and ammunition. The Japanese, it is said, are showering shrapnel from a hill commanding the railroad. The opinion of Russian authorities is that this engagement may last a week at least.

Comment of Russian Press.

The Invalid says: "Behind our outposts the enemy will encounter our main Manchurian army, and even if they take the outlying posts, which are of no strategic importance, they will be obliged to storm the main position."

The Official Viestnik says: "Liaoyang has become the scene of a terrible sanguinary episode, but everything is ready. Today's fighting is merely the prelude to the real battle, which will follow immediately."

The Novoe Vremya in a tone of alarm says: "Attention is now focused on Liaoyang."

The Russ declares: "The historical moment has arrived. The truth is that public sentiment is now aroused more than at any time since the commencement of the war."

Streets Flooded with Extras.

Men and boys flood the streets with extras, crying "Big battle; great losses," and are selling endless special bulletins, in which the news is exceedingly meager. The newspapers all print plans of Liaoyang.

The bourse takes an optimistic view of the situation, 4 per cents have gone up ¾.

The grand duke Boris has returned after a long interview with the emperor. He will receive the cross of St. George.

PRAISE KOUROPATKIN'S TACTICS.

[BY CABLE TO THE CHICAGO TRIBUNE.]

ST. PETERSBURG, Aug. 31.—Gen. Sakharoff's dispatch announcing the repulse of the Japanese at all points on Aug. 30 was promptly published in special editions of the government Messenger and telegraphed throughout the empire. Naturally it was received with optimistic satisfaction in military and official quarters. Everywhere it is accepted by all except Gen. Kouropatkin's opponents as evidence of his strategy receiving complete vindication.

Nothing has shaken the faith of the commander in chief's adherents and admirers in his plan of campaign. All the retreats and checks over which the foreign and pro-Japanese press exulted are dismissed as of small importance compared to the steady, resistless maturing of Gen. Kouropatkin's tactics which it is believed are about to be signally justified.

The general staff was aware he had been elaborately preparing his defenses for months, while the troops have been arriving in ever growing numbers. When the Tenth and Seventeenth army corps reached him he finally chose his own battleground, where he was prepared to meet the enemy's attack.

Military authorities await the outcome with confidence.

SHOULD BE A WAY TO END WAR.

Senator Cullom, Chairman of Committee on Foreign Relations, Makes Significant Declaration.

Freeport, Ill., Aug. 31.—[Special.]—Senator Cullom, who delivered the principal address at the reunion of old settlers of Stephenson county today, argued that there should be some recognized means of interference to end the war between Russia and Japan.

Under present conditions, he declared, if this nation or any other should interfere in the interest of peace it would itself become involved in the struggle and would accomplish nothing.

As Senator Cullom is chairman of the senate committee on foreign relations, his remarks are regarded as significant.

REPORT CAPTURE OF RUSSIANS.

Japanese Said to Have Headed Off Junk on Which They Were Trying to Reach Port Arthur.

CHEFOO, Aug. 31, 10 p. m.—It is reported here upon good authority that the Japanese have captured some Russian officers bound for Port Arthur with important papers. These officers left Mukden and attempted to get into Port Arthur by junk. For some time a Japanese torpedo boat has been at sea watching for this junk, and, according to the report, it overtook it at 1 o'clock this morning and took the officers, the papers and the junk into Port Dalny.

Hamilton Hotel and Cottages, St. Louis.

A permanent hotel, three minutes from World's Fair. Rooms $2 per day up. Booklets free. Address W. F. Williamson, manager.

JAPS LAND ON TIGER TAIL

REPORT OF BRILLIANT ATTACK BY JUNKS FROM SEASIDE.

Are Said to Have Taken Two Forts and Mounted Small Guns Upon Them—Russians Retire Behind Hastily Constructed Defenses—Garrison Almost Exhausted, While Assailants Are Constantly Bringing Up Fresh Men.

[BY CABLE TO THE CHICAGO TRIBUNE.]

LONDON, Sept. 1, 3 a. m.—The Telegraph in a second edition prints a dispatch from Chefoo which states that Chinese who left Port Arthur two days ago passed through the Japanese lines in Kinchow bay. They say the Japanese, after four days of heavy bombardment from the sea, suddenly landed a force from junks and captured two coast forts at Kwang and Kinshan, east of Tiger's Tail entrance and three-quarters of a mile from the town.

The Russian garrison was small, a majority of the men being engaged in bringing supplies to the forts, which previously had been damaged by shells. The Japanese were only able to mount small guns.

Russians Improvise Fort.

The Russians retired beyond a hastily constructed wall of heavy timbers with steel plates and are stubbornly defending the road to the town.

A small fort farther west also has been captured. Reinforcements have been landed from rafts at Iantshan, where heavy fighting is in progress. The Russians have recaptured Itshan and are holding their own at Palichwang, from which the Japanese have been driven.

The bombardment of Tiger's Tail is proceeding. The assault from the sea and the west is being vigorously pressed. The town is like a city of the dead. Shops are closed and people live in bombproof shelters. The hospitals are filled and the supply of drugs is short. One firm alone possesses all the flour. The troops are extremely weary. The Japanese, on the other hand, have the advantage of having reserves.

The Chinese are striving to leave by wholesale. All those who speak Russian are captured by Japanese, whose officers say they regret any Chinese remain in the town, as they probably will be killed accidentally while the fighting is in progress.

Japs Crowd Inner Line.

The latest previous reports place the Japanese advanced positions at Port Arthur thus:

East, fort No. 5; north, Palichang; and west, Hukiaton and Yangtowang.

The Japanese have destroyed the fort at Tangkaitashan and placed guns on the adjoining hill.

WILL LEAVE LHASSA SEPT. 15.

British Troops, Under Present Plans, Will Give Up Tibet's Capital This Month.

SIMLA, British India, Aug. 31.—According to present plans the British mission will leave Lhasa on Sept. 15.

ORANGEMEN BAD, BUT STILL IRISH.

John Redmond Tells National League Ireland Cannot Afford to Lose Them.

SPEECH CAUSES A STIR.

John F. Finerty of Chicago Is Again Elected President by Acclamation.

New York, Aug. 31.—[Special.]—The feature of the night session of the United Irish league today was a speech by John Redmond.

In the course of his address Mr. Redmond referred to those who disagreed with his views. He was interrupted by a voice crying out: "To —— with the Clan-na-Gael and the Orangemen."

There was great confusion at once, but Mr. Redmond retorted:

"To —— with no honest Irishman. My friend says 'To —— with the Clan-na-Gael.' Far be it from me to tolerate such an expression. The Orangemen are Irish—mistaken Irishmen—I think, but still Irishmen. Shall we drive them from Ireland? I say no. Educate them. Parnell said that Ireland could not afford to lose a single son and that is true today."

During the day session a good deal of feeling was aroused over the duty of New York toward the Irish cause, some holding that the state was not doing its share in proportion to its population.

Claim Right to Fight.

The platform adopted by the convention, after renewing the pledge of the league's allegiance to the cause of Irish national independence, the right of Ireland to have a parliament of her own, says:

We assert the right of the Irish people to preserve their independence by any honorable method, by work or word, by voice or sword, as circumstances may dictate or opportunities may offer, but we fully admit the right to choose their weapons in the battle for liberty, untrammeled by dictation from any outside source, realizing that the people on the firing line of the fight for nationhood are the best judges of the policy to be adopted in their struggle with the wealth and power of England.

Finerty Elected President.

The league unanimously elected the following officers:

President—John F. Finerty, Chicago.
First vice president—Patrick Egan, New York.
Second vice president—Edward S. Dewy, St. Louis.
Third vice president—Michael J. Redding, Baltimore.
Fourth vice president—John Fitzpatrick, New Orleans.
National secretary—John O'Callahan, Boston.
National treasurer—T. B. Fitzpatrick, New York.

Contributions in Sight.

A member of the committee of ways and means read a report from the committee in which it was stated that it is the intention of this committee to raise $50,000 before the first of next year for the general election fund, to be used in England and Ireland.

Michael J. Curry, the New York member of the committee, told the convention that New York will contribute $10,000 toward the fund.

Chairman Finerty announced that Charles F. Murphy, the Tammany leader, had promised to give $1,000 to the fund.

A resolution increasing the national committee from fifty members to 100 was lost by four votes. During the discussion of the resolution the debate grew exceedingly warm.

Heated Debate Started.

John F. Ryan of Philadelphia, speaking for the Pennsylvania delegation, argued that New York should not have any more representation on the national committee than any other state. He said the New York branch of the league had not contributed as much to the common fund as it ought to have done considering its size, there being more Irishmen in New York than in the city of Dublin.

During the discussion the convention was in an uproar, and it was some time before Chairman Finerty was able to restore order.

FORTIFY IN FREE STATE.

BELGIANS SAID TO BE AFRAID OF GERMAN INVASION.

Guns Being Mounted in Congo Dependency on Lake Tanganyika, Opposite the Kaiser's Colony—Negotiations of an Official Character Said to Be Going On Between Brussels and Berlin—Many Difficulties to Contend With.

CAPE TOWN, Aug. 31.—Official information from British Central Africa says that the Congo Free State is constructing concealed forts of considerable magnitude on the western shore of Lake Tanganyika, and that one of these forts, which is equipped with twenty guns, is within two hours of the German frontier.

It is believed that the Belgians apprehend a German invasion. A number of natives who are German subjects have been expelled from the Congo Free State.

It is understood that negotiations regarding the matter are now proceeding between Berlin and Brussels.

The west shore of Lake Tanganyika belongs to the Congo Free State, the south shore to British Central Africa, and the east shore to German East Africa.

Cause and Effect

That's all you're aware of in taking HEPTOL SPLITS—the palatable, sparkling, laxative mineral water. You know it when you drink it from the pleasant taste—that's cause. Later you recognize the results—that's effect. In between—while it is urging the Liver to its duty you don't know that anything is going on—no nausea, no upheaval. Different from Pills, Calomel and other waters. Freedom from

Constipation, Biliousness and Headache

is insured by occasionally taking

Heptol Splits

LAXATIVE

15c—EVERYWHERE—15c

Back to Sound Health

Speedy convalescence, new strength and appetite follow the use of

ANHEUSER-BUSCH'S

Malt-Nutrine

TRADE MARK.

The perfect malt-tonic and flesh-builder. It is a pre-digested food, easily retained by the most delicate stomach.

All Druggists sell it. Prepared only by

Anheuser-Busch Brewing Ass'n

St. Louis, U.S.A.

St. Louis' Greatest Sight is the Anheuser-Busch Brewery. See it while attending the Fair.

MAY HAVE A NEW M'VICKER WILL

Dr. Zeigler Talks of Recent Instrument, Said to Set Aside One in Chicago.

TRY SECRECY IN COURT

Attorneys for Relatives Refuse to File Document When Publicity Is Assured.

Around wills of Mrs. James H. McVicker centered yesterday the fight between Horace McVicker and relatives on the one hand and Dr. L. C. H. E. Zeigler on the other. Chicago and Pasadena, Cal., were the scenes.

In Pasadena Dr. Zeigler was reported to have declared he knew of another and more recent will, made presumably since Mrs. McVicker and her stepson had their last discussion, which terminated turbulently. This document, he says, was executed recently, but he refuses to say whether he has it with him or whether he has placed it in a safe deposit vault. An unsigned will was found.

Rumors of New Heirs.

From San Francisco came another story. Alexander McBean, nephew of Mrs. Effey, a niece of Mrs. McVicker, gave out a telegram which he said he had received from his aunt in Pasadena. It was:

Clara (her sister, Mrs. Sarah B. Game) and I are the only legal heirs. We are held responsible for body.

They will leave for Chicago with the body this evening. City Chemist Day of Los Angeles began an analysis of the contents of the stomach.

Finds an Unsigned Will.

The unsigned will was found by Public Administrator McGarvin, who took charge of the contents of a safety deposit vault in a Los Angeles bank. He also secured many thousands of cash deposits of $240,000 and...ory valued at several thousand dollars. Nothing was missing.

The unsigned will was in Dr. Zeigler's writing, it was declared. Neither he nor Horace McVicker was mentioned as a beneficiary, although "a California recipient" was named for $30,000. Dr. Zeigler refused to say whether or not he intended to have his name substituted for the designation.

The draft of the will was as follows:

Pasadena, Cal., Aug. 6, 1904.—Clara Game is to receive my house and lot at 1842 Michigan avenue, Chicago, and to receive immediately in addition to the above property $50,000, to be held in trust until the death of her husband. The certificate is to be held by the bank, and the interest is to be delivered to Mrs. Game each year. She is also to receive all the other beneficiaries herein named have received the amounts which I herein specify them, and after all indebtedness against my estate has been settled, all the money and personal property left after my decease, to be held in trust until the death of her husband, when she shall receive the full beneficiary of what remains. J. W. Condee is to receive $5,000, a California recipient is to have $30,000, the Rev. W. F. Black is to receive $4,000, and Mr. and Mrs. Lindner are to receive $5,000.

Attempt Secretly to File Will.

Action in Chicago consisted of an attempt secretly to file the will of Mrs. McVicker, which was found in a Chicago safety deposit vault. L. C. Condee, attorney for McVicker, refused, however, to file the will for probate. D. D. Casey, assistant to the probate clerk, had declined to permit the instrument to be kept secret when filed. Mr. Condee appealed to the court that he represented the interests of Horace McVicker, the stepson. Mrs. McVicker, Miss Jennie Boydston of Streator, Ill., a cousin of the testatrix, and Mrs. Game of San Francisco were said to be named as beneficiaries.

Try to Keep Will Secret.

The attempt to file the will and importance under seal was made as quietly as possible. At 3 o'clock Mr. McVicker, Miss Boydston, Attorney Condee, Attorney Elbert Ferguson, representing Mrs. Game; Attorney Kenesaw, representing Public Administrator Strong; and Attorney Max Baird, representing the Illinois Trust and Savings bank, creditors, appeared at the Probate court. Attorney Condee acted as spokesman. As he was about to address the court he discovered the open spectators.

"I cannot transact business with these gentlemen present," declared Condee. "We do not desire that the contents of this will be made public at the present time."

Then he appealed to the court.

"This is a public court," said Mr Casey. "Will you adjourn to chambers and discuss the matter with us?" asked Attorney Condee.

"If it is a matter of official business I will," replied Mr. Casey, "but if it is for private conference I will join you in a few minutes."

"It is not official business," said Condee, "it is a question as to whether it shall be made official business or not."

They wanted me to permit the will to be filed and then impounded," explained Mr. Casey later. "I told them I would do nothing of the kind, and would leave the matter entirely to Judge Cutting, who will return to Chicago Friday morning."

Fear of Zeigler Hinted At.

It was hinted that fear lest Dr. Zeigler would take some action following the publication of the will had influenced the attorneys.

Miss Boydston was placed on the stand to prove heirship. She said she was a first cousin of Mrs. McVicker, and revealed the fact that several cousins of Mrs. McVicker lived in Melbourne, Australia. This may lead to a delay of at least thirty days before the hearing of the case.

C. FETZER MARRIES AGAIN.

Action Receiver, Divorced Last Thursday, Weds Miss Alice Stick of Union City, Ind.

...C. Fetzer, who last Thursday was divorced from Mrs. Mary Armstrong Fetzer, Saturday married Miss Alice Stick of Union City, Ind.

...announcement was made yesterday by Mr. Fetzer and his bride were in Buffalo. They were expected to arrive in Chicago today. The marriage took place at the home of the bride's mother, near Union City, and was attended by Mr. Fetzer's parents, Mr. and Mrs. William H. Fetzer of Ottawa, Ill., and by his brothers, William Fetzer of Middletown, O., and Wade Fetzer of Glendale.

"I do not know how my brother met the lady who now is his bride," said Wade Fetzer. "My brother *is* to build a house in Ottawa. I do not know what his immediate plans are, but I believe he intends to make a trip through the east, and then to spend some time at the residence of his wife's parents."

CHILD KILLED BY STREET CAR.

Little He Is Playing in Street Raymond Gadsley, Four Years Old, Is Crushed by Trolley.

...he was playing yesterday in the street at One Hundred and Second street and Avenue L, South Chicago, Raymond Gadsley, 4 years old, 10223 Avenue L, was run down and killed by a Calumet electric street car.

NEWS PURELY PERSONAL.

EX-PRESIDENT GROVER CLEVELAND, accompanied by Mrs. Cleveland and Dr. Joseph D. Bryant of New York, has arrived at Gray Gables, the Cleveland summer home at North Buzzards Bay, N. H. Mr. Cleveland and Dr. Bryant will spend a few days in salt water sailing.

GENERAL BRUGGER, United States consul general at Frankfort; Col. Georges, the sanitary officer of the Panama canal zone; and Admiral A. S. Crowninshield, United States navy, have arrived in New York on the steamer Seguranca from Colon.

MAJOR GENERAL HENRY C. PAYNE is visiting in Watertown, N. Y., to visit his sister, Mrs. W. ...

...LEN BAD, ...HLL IRISH.

...d Tells National ...eland Cannot Lose Them.

...USES A STIR.

...ty of Chicago Is ...cted President ...clamation.

...31.—[Special.]—The fea... session of the United Irish ...peech by John Redmond. ...his address Mr. Redmond ...who disagreed with his ...errupted by a voice cry... ...ith the Clan-na-Gael and ...

... confusion at once, but ...ed: ... honest Irishman. My ... with the Clan-na-Gael ... to tolerate such an ex... ...angemen are Irishmen— ...—I think, but still Irish... ...ve them from Ireland? I ...them. Parnell said that ...afford to lose a single son ...ay." ...sion a good deal of feel... ...er the duty of New York ...ause, some holding that ...olding its share in proper... ...ob.

...ight to Fight.

...opted by the convention, ... pledge of the league's ...ause of Irish national in... ...ht of Ireland to have a ...wn, says". ...of the Irish people to procure ... any honorable method, by ...e or sword, as circumstances ...rtunities may offer, but we ... to choose their weapons in ..., untrammeled by dictation ...rce, realizing that the people ... the fight for nationhood are ... policy to be adopted in their ...alth and power of England.

...ected President.

...mously elected the follow...

...Finerty, Chicago. ...—Patrick Egan, New York. ...ent—Edward S. Devoy, St. ...t—Michael J. Redding, Bal... ...ent—John Fitzpatrick, New ...—John O'Callahan, Boston. ...T. B. Fitzpatrick, New York.

...tions in Sight.

...e committee of ways and ...ort from the committee in ...ed that it is the intention ... to raise $50,000 before the ...r for the general election ... England and Ireland. ..., the New York member ... told the convention that ...ntribute $10,000 toward the ...

...ty announced that Charles ...mmany leader, had prom... ... to the fund. ...reasing the national com... members to 100 was lost ...ering the discussion of the ...te grew exceedingly warm.

... Debate Started.

...of Philadelphia, speaking ...in delegation, argued that ... not have any more repre... ...national committee than ... He said the New York ...gue had not contributed ...mmon fund as it ought to ...ering its size, there being ... New York than in the city ...

...ussion the convention was ... it was some time before ... was able to restore order.

...tase
...nd
...fect
...you're aware ...ng HEPTOL ...he palatable, ...laxative min... You know it drink it from ...sant taste— ...the results— ...is urging the ...t anything is Different from Freedom from ...usness ...e ...its ...—15c
...ealth ...escence, new ...appetite fol...
...-BUSCH'S ...utrine TRADE MARK. ...tonic and flesh... ...-digested food, the most deli...
Prepared only by Brewing Ass'n U.S.A. ...Anheuser-Busch Brewery. ...ding the Fair.

MAY HAVE A NEW M'VICKER WILL.

Dr. Zeigler Talks of Recent Instrument, Said to Set Aside One in Chicago.

TRY SECRECY IN COURT.

Attorneys for Relatives Refuse to File Document When Publicity Is Assured.

Around wills of Mrs. James H. McVicker centered yesterday the fight between Horace McVicker and relatives on the one hand and Dr. L. G. H. E. Zeigler on the other. Chicago and Pasadena, Cal., were the scenes.

In Pasadena Dr. Zeigler was reported to have declared he knew of another and more recent will, made presumably since Mrs. McVicker and her stepson had their last discussion, which terminated turbulently. This document, he says, was executed recently, but he refuses to say whether he has it with him or whether he has placed it in a safety deposit vault. An unsigned will was found.

Rumors of New Heirs.

From San Francisco came another story. Alexander McBean, nephew of Mrs. Effey, a niece of Mrs. McVicker, gave out a telegram which he said he had received from his aunt in Pasadena. It was:

Clara (her sister, Mrs. Sarah B. Game) and I are the only legal heirs. We are held responsible for body.

They will leave for Chicago with the body this evening. City Chemist Day of Los Angeles began an analysis of the contents of the stomach.

Finds an Unsigned Will.

The unsigned will was found by Public Administrator McGervin, who took charge of the contents of a safety deposit vault in a Los Angeles bank. He also secured memoranda of cash deposits of $240,000 and jewelry valued at several thousand dollars. Nothing was missing.

The unsigned will was in Dr. Zeigler's writing. It was declared. Neither he nor Horace McVicker was mentioned as a beneficiary, although "a California recipient" was named for $30,000. Dr. Zeigler refused to say whether or not he intended to have his name substituted for the designation.

The draft of the will was as follows:

Pasadena, Cal., Aug. 6, 1904.—Clara Game is to receive my house and lot at 1842 Michigan avenue, Chicago, and to receive immediately in addition to the above property $50,000, to be held in trust until the death of her husband. The certificate is to be held by the bank, and the interest is to be delivered to Mrs. Game each year. She is also to receive after all the other beneficiaries herein named have received the amounts which I herein specify for them, and after all indebtedness against my estate has been settled, all the money and personal property left after my decease, to be held in trust until the death of her husband, when she shall become full beneficiary of what remains. J. W. Owen is to receive $5,000, a California recipient is to have $30,000, the Rev. W. F. Black is to receive $4,000, and Mr. and Mrs. Lindner are to receive $5,000.

Attempt Secretly to File Will.

Action in Chicago consisted of an attempt secretly to file the will of Mrs. McVicker, which was found in a Chicago safety deposit vault. L. D. Condee, attorney for McVicker, refused, however, to file the will for probate. John D. Casey, assistant to the probate judge, had declined to permit the instrument to be kept secret when filed. Mr. Condee said to the court that he represented the interests of Horace McVicker, the stepson.

McVicker, Miss Jennie Boydston of Sterling, Ill., a cousin of the testatrix, and Mrs. Game of San Francisco were said to be named as beneficiaries.

Try to Keep Will Secret.

The attempt to file the will and impound it under seal was made as quietly as possible. At 5 o'clock Mr. McVicker, Miss Boydston, Attorney Condee, Attorney Elbert Ferguson, representing Mrs. Game; Attorney McKenzie, representing Public Administrator Strong; and Attorney Max Baird, representing the Illinois Trust and Savings bank, executors, appeared at the Probate court. Attorney Condee acted as spokesman. As he was about to address the court he discovered a dozen spectators.

"I cannot transact business with these persons present," declared Condee. "We do not desire that the contents of this will be made public at the present time."

Then he appealed to the court.

"This is a public court," said Mr Casey.

"Will you adjourn to chambers and discuss the matter with us?" asked Attorney Condee.

"If it is a matter of official business I will not," replied Mr. Casey, "but if it is for a private conference I will join you in a few minutes."

"It is not official business," said Condee, "but a question as to whether it shall be made official business or not."

"They wanted me to permit the will to be read and then impounded," explained Mr. Casey later. "I told them I would do no such thing, and would leave the matter entirely to Judge Cutting, who will return to Chicago Friday morning."

Fear of Zeigler Hinted At.

It was hinted that fear lest Dr. Zeigler would take some action following the publication of the will had influenced the attorneys.

Miss Boydston was placed on the stand to prove heirship. She said she was a first cousin of Mrs. McVicker, and revealed the fact that several cousins of Mrs. McVicker live in Melbourne, Australia. This may lead to a delay of at least thirty days before the hearing of the case.

C. FETZER MARRIES AGAIN.

Auction Receiver, Divorced Last Thursday, Weds Miss Alice Stick of Union City, Ind.

John C. Fetzer, who last Thursday was divorced from Mrs. Mary Armstrong Fetzer, Saturday married Miss Alice Stick of Union City, Ind.

The announcement was made yesterday while Mr. Fetzer and his bride were in Buffalo. They were expected to arrive in Chicago today. The marriage took place at the residence of the bride's mother, near Union City, and was attended by Mr. Fetzer's parents, Mr. and Mrs. William H. Fetzer of Ottumwa, Ia., and by his brothers, William Fetzer of Middletown, O., and Wade Fetzer of Hinsdale.

"I do not know how my brother met the woman who now is his bride," said Wade Fetzer. "My brother is to build a house in Hinsdale. I do not know what his immediate plans are, but I believe he intends to make a trip through the east, and then to spend some time at the residence of his wife's mother."

CHILD KILLED BY STREET CAR.

While He Is Playing in Street Raymond Conley, Four Years Old, Is Crushed by Trolley.

While he was playing yesterday in the street at One Hundred and Second street and Avenue L, South Chicago, Raymond Conley, 4 years old, 10223 Avenue L, was struck and killed by a Calumet electric street car.

NEWS PURELY PERSONAL.

FORMER PRESIDENT GROVER CLEVELAND, accompanied by Mrs. Cleveland and Dr. Joseph Bryant of New York, has arrived at Gray Gables on the Cleveland summer home at North Falmouth, N. H. Mr. Cleveland and Dr. Bryant will spend a few days in salt water fishing.

A. GUIGER, United States consul general at Panama; Col. Georgas, the sanitary officer of the Panama canal zone; and Admiral A. S. Mackey, United States navy, have arrived in New York on the steamer Segurance from Colon.

POSTMASTER GENERAL HENRY C. PAYNE is in Jamestown, N. Y., to visit his sister, Mrs. W. H. Cumaro.

Prize Winners and Others Seen in Baby Parade at West Madison Street Carnival.

[From photographs taken for THE TRIBUNE.]

RIVALS IN THE BEAUTY CONTEST

PARADE OF 1,000 BABIES SEEN IN GARFIELD PARK.

Great Throng of Women and Children Attracted to West Madison Street Carnival to Look On or Compete.

Garfield park was transformed yesterday to a veritable "babyland." The baby show of the West Madison street carnival was on, and the reign of Queen Lucille was almost suspended.

Long before the parade was formed, anxious parents, tugging prospective blue ribbon winners, thronged the approach to the throne in the park, and by 3 o'clock 20,000 women and children, with a small scattering of men, were lined up along the line of march. After a long wait the seven sections were started. The queen and her court led the way, followed by over 1,000 children, ranging from babies in arms to the fusty sons of Chicago's firemen.

The firemen's exhibition was the feature of the parade. Two hundred strong they came, some in tired mother's arms, some in jangling patrol wagons, and some in gaudy floats. There was a miniature fire engine giving out real smoke, and a hook and ladder truck drawn by goats.

There were three judges for each section, and over forty prizes to award. Out of the multitude the judges were to pick the prettiest baby boy and girl each under 1 year; the prettiest over 1 year; the fattest, the youngest, the best natured, and the noisiest.

Then the most beautifully decorated go-cart and carriage must be decided upon, the finest set of twins under 1 year, and over 1 year, and last, but not least, the finest set of triplets.

An automobile parade was the feature of the carnival program in the evening. Jerome A. Ellis won the first prize; Carl D. Kinsey, second; and John Farson, third. The prizes were a cup for first place, a phonograph for second, and a case of whisky for third.

WILL JUDGE AT EXPOSITION.

George F. Clingman of Chicago Named as Juror to Pass on Furniture There.

George F. Clingman of Chicago has been appointed a juror to pass on furniture and decorations at the St. Louis exposition. He is manager for the Tobey Furniture company and left for St. Louis yesterday.

CALIFORNIA VIA C. & A. RY.

$33.00 One Way—$50.00 Round Trip.

Round trip California excursions, good via St. Louis and the World's Fair. $50.00 rate in effect until Sept. 15, $33.00 rate from Sept. 15 to Oct. 15. Through Pullman tourist sleeping cars. C. & A. ticket office, 101 Adams street, Marquette Building. Phone Harrison 4470.

WOMAN UNDER BOND WEDS AND LEAVES WITH HUSBAND.

Miss Ada Robinson, Stenographer, Accused by Chicago Physician, Takes Troubles Lightly.

Binghamton, N. Y., Aug. 31.—[Special.]—Miss Ada Robinson, a stenographer, who is under bail to appear in a police court on Friday and answer a charge of grand larceny, preferred by Dr. Albert V. Reid of Chicago, was married today to a man who gave his name as George F. Lauer of New York. They left for New York at once.

Dr. Reid says he became acquainted with Miss Robinson through a matrimonial agency and gave up a valuable practice in Chicago as a veterinary surgeon intending to marry her and locate here, believing her to be wealthy.

Although the complaint in the police court alleges she secured $40 from him, Reid says that it does not represent a tenth of the amount he gave her.

HAULS MILE OF FREIGHT CARS.

Lake Shore Railroad Engine Sets Record in Trip from Ashtabula to Youngstown, O.

A freight train of 127 cars, more than a mile in length, was hauled by a single locomotive from Ashtabula to Youngstown, O. The trip, news of which reached the Chicago Lake Shore offices yesterday, was made in six hours. When the conductor desired to communicate with the engineer he left his message at one block station and it was telegraphed ahead to the next.

GIRL IN DUEL WITH A ROBBER.

Attacked by Masked Man, She Returns His Fire and He Takes to His Heels.

Danbury, Conn., Aug. 31.—Mrs. F. F. Spencer, whose father was robbed of $5,000 by highwaymen two weeks ago, was the victim of a murderous assault near her home today. A masked man fired three shots at her. One of the shots set her dress on fire. She returned the shots and her assailant fled.

EVANSTON WOMAN TRIES TO DIE

Mrs. Prity, En Route to Her Old Home, Takes Poison in Union Depot at Indianapolis.

Indianapolis, Ind., Aug. 31.—[Special.]—Mrs. Prity of Dayton, O., en route to her former home at Evanston, Ill., attempted suicide by taking poison in the Union depot here today.

STORY OF TRACTION DEAL NOT CREDITED IN NEW YORK.

Walter G. Oakman Says Nothing Will Be Done Until Courts Settle Ninety-nine Year Controversy.

New York, Aug. 31.—[Special.]—Walter G. Oakman, chairman of the protective committee of Chicago Union Traction stockholders, when seen today regarding the possible consolidation of the Chicago street railway lines, said:

"About any immediate consolidation of the City and Union Traction companies at this time I know nothing, but such a consolidation would be the natural outcome of the present situation and I think it eventually will happen. But at present I am sure nothing will be done until a final decision has been rendered by the courts in suits over the validity of the ninety-nine year franchises.

"Already the courts have rendered so many opinions in favor of the company that it feels perfectly secure regarding the outcome, but I am sure nothing will be done in the way of consolidation at once."

President Roach of the Union Traction company was in this city closeted all day with the firm of H. B. Hollins & Co. He was asked regarding the consolidation story, but he could say nothing. R. R. Govin of H. B. Hollins & Co. said:

"If there were any truth in the story I certainly would know it, and I do not."

It was learned from other sources that while the financing of the merger of the two properties will not be undertaken immediately, it eventually will be in the hands of a syndicate of bankers of this city, among whom H. B. Hollins & Co. and Speyer & Co. will hold a prominent place.

LOCAL BREVITIES.

Sue on Embezzler's Bond.—Seeking to recover part of the money embezzled by Francis B. Wright, former cashier of the First National bank of Dundee, Ill., the directors of the bank yesterday filed a suit for $15,000 against his bondsmen, the United States Fidelity and Guaranty company. It refused to pay on the ground that it had been deceived. Wright stole $75,000, and last June was sentenced to serve five years in the penitentiary.

Northwestern to Go Slowly.—The trustees of Northwestern university have decided not to choose a successor to President James until they have looked over the field carefully, considering every available man. It is possible a year or more may elapse before the choice is made. Dean Holgate probably will be chosen acting president.

Will Be Deported to France.—Federal officers left for the east yesterday with Marcelle Lenoir, 24 years old, who was arrested Tuesday evening at 51 Peck court for alleged violation of the immigration laws. She will be returned to Paris.

Collapse of Hay Fever.

Six years' test, thousands of cases, prove that Orangeine Powders, under simple directions, completely dispel hay fever.

COURT DECIDES 2,500 ARE GUILTY

Retail Druggists' Association and Members Are Held in Contempt.

BIG FINES ARE IMPOSED.

Ruling Ends Long Fight Made by Dealer Who Found He Was Blacklisted.

Judge Dunne yesterday held that nearly 2,500 retail druggists in the United States were guilty of contempt of court. They are members of the National Association of Retail Druggists, and a fine of $2,000 was imposed on the organization.

Its secretary, Thomas V. Wooten, was assessed $500. Five wholesalers, also charged with contempt, were given until the fall term of court to prepare an explanation.

The druggists, their organization, and the five wholesalers were charged with violating an injunction secured in November, 1902, by Isaac Platt, a retailer at 800 South Ashland avenue, restraining them from interfering with the securing of his supplies. He was at outs with the national association because he had refused to become a member. Platt declared he was "blacklisted" and appealed to the court.

The decision, it was declared by retailers, might have the effect of lowering the price of drugs by making it easy for the "cut rate" druggists to obtain supplies.

Court Denounces Combination.

"Platt has been deprived of the right in this community to sell goods," said Judge Dunne in fining the druggists. "Nothing can be more clear. It is a combination which has prevented him from securing supplies. It may not have come within the limits of the anti-trust law, but the fact remains that the courts enjoined the defendants from carrying out the scheme which would prevent him from securing goods.

"Wooten testified that the organization was formed for the purpose of maintaining prices of drugs in the retail stores. He told of many laudable objects of the organization, and I have no doubt that it is composed of good citizens who have united together as a method to prevent the cutting of prices and to protect themselves in this way. Of course, they have a right to guard their interests, but the public, on the other hand, has a right also to protect itself.

"The acts of the organization and Wooten have had the effect of preventing Platt from securing goods, and I consider it a violation of the letter and spirit of the injunction."

Ends Long Fight in Court.

Platt alleged that he was boycotted by the association and through its influence all the wholesale houses in Chicago refused to sell him supplies. The defense was that Platt, whose store is at 800 South Ashland avenue, was attempting to sell the goods at wholesale, thus cutting the prices. He fought the association during two years in the courts.

EATS NOTHING BUT GRASS AND SAYS IT CURED HIM.

Spaniard in New York Has Found His Food in the Park for Six Months and Insists He Likes It.

New York, Aug. 31.—[Special.]—Señor Eusebio Santos, a Spaniard living in Brooklyn, thrives on a diet of grass alone—just plain, ordinary grass, which he plucks in the park with his own hands. His only drink is water.

His story is corroborated by the people with whom he lives. He himself accentuated his tale by eating about a quart of fresh grass for the "gentlemen of the press" out of a two quart soup tureen.

"Señor," he said in Spanish, taking a mouthful of what remained in the large tureen, "I am a Spaniard. I went to China from Spain fifteen years ago. Before I was long in the island my health gave out.

"'Starve yourself,' said my physician, 'Eat potatoes,' said he; 'eat potatoes.' I grew sick of potatoes. 'Then chew grass,' said the doctor; 'nice clean grass, and drink water.'

"So for six months my diet has been nothing but grass. Now I am in perfect physical condition. I never ail, I feel strong, and warm, and fresh, and I have forgotten what it is to have a headache."

TO CONTEST WILL OF NEGRESS.

Daughter Will Fight Bequest of $75,000 Estate in Washington, D. C., to Two White Men.

Washington, D. C., Aug. 31.—[Special.]—The will of Mary Almarolia, a wealthy negress who died recently, was offered for probate today by George E. Sullivan, her counsel. The estate, supposed to be valued at $75,000, was left to Louis and Joseph Alexander, two white men who were adopted and reared by the decedent. She wills $5 to her daughter, Irwin B. Linton is made executor without bond. The colored daughter will contest the will. The Alexanders are supposed to be sons of distinguished southerners.

NAMES 22 FOR HEROISM.

FIRE CHIEF MUSHAM GIVES A LIST OF LIFE SAVERS.

General Order Tells of Brave Acts in Rescue of Men, Women, and Children in August—Eight Kept from Death—Capt. Benjamin O'Conner and Others Honored for Work at 331 Wells Street, Where Four Were Taken Out—More Incidents.

Twenty-two men in August were placed upon the roll of honor in Chief Musham's general order, issued yesterday to the fire department. From captains down to probationary truckmen the order tells of brave acts in the rescue of men, and women, and children. In various ways the lives of five men, two women, and one child were saved.

Men Named for Bravery.

The roll of honor is:

CAPT. BENJAMIN O'CONNER, hook and ladder company 3, with others on Aug. 5 rescued three men and a woman from the third floor of a burning building, 331 Wells street, by means of a ladder, all other means of escape being cut off.

CAPT. FREDERICK GOETZ, hook and ladder company 16; with other on Aug. 19 rescued a man, unconscious and severely injured, from the basement of a burning and shattered building at 6041 Kimbark avenue by means of a stairway.

LIEUT. PIERCE, hook and ladder company 3; named with Capt. O'Conner in the rescue at 331 Wells street.

PIPEMAN EDWARD W. BERQUIST, engine company 80; on July 5 rescued a child from in front of an electric car at great personal risk in Grand avenue, near Green street.

PIPEMEN JOHN P. STIPT and MICHAEL SMITH, engine company 42; on Aug. 26 rescued a woman from the fourth floor of a burning building at 116 North Clark street by means of a fire escape and stairway.

TRUCKMAN PATRICK M. QUINN, hook and ladder company 4; on Aug. 5 rescued a man overcome with gas from the bottom of a pit at Eighteenth street and Armour avenue at great personal risk.

TRUCKMEN LAMBERT BECK, CHARLES C. MORGAN, JOHN J. COSTELLO, JOHN HALY, JOHN P. BECKMAN, PATRICK NAVIN, and THOMAS TIGHE, hook and ladder company 3; named with Capt. O'Conner in the rescue at 331 Wells street.

TRUCKMEN JOHN KELLY, PETER CHRISTINSON, AUGUST R. MARTIN, ALONZO J. FRANK, and JOHN NAUGHTON, hook and ladder company 16; named in the rescue with Capt. Goetz at 6041 Kimbark avenue.

DRIVER JACOB J. FLECKI, hook and ladder company 3; named with Capt. O'Connor in the rescue at 331 Wells street.

CANDIDATE DRIVER THOMAS BURKE, hook and ladder company 4; named with Truckman Quinn in the rescue at Eighteenth street and Armour avenue.

CANDIDATE TRUCKMAN GEORGE W. THOMPSON, hook and ladder company 4; named with Truckman Quinn in the rescue at Eighteenth street and Armour avenue.

Promoted for His Heroism.

The bravery of the candidate driver and truckman probably soon will result in winning them places on the regular force. Naughton, who took part in the Kimbark avenue rescue, was promoted from fourth to third class truckman and secured an increase of $210 a year in salary. Eight other men were promoted and eight punishments recorded.

The resignation of Monroe Fulkerson, attorney for the fire department, was accepted in the evening. He withdrew some time ago.

SAYS JUDGE INFLAMED THE MOB

Georgia Militia Captain Whose Soldiers Were Disarmed Holds Court to Blame for Inciting Lynching.

Savannah, Ga., Aug. 31.—In the court of inquiry here today Capt. R. M. Hitch, who commanded the Georgia militia company disarmed by a mob which afterwards burned a negro to death at Statesboro, declared that the remarks of Judge Daly, sentencing the prisoners, had much to do with exciting and inflaming the mob.

IS COOLEST ON RECORD.

CHICAGO'S 1904 SUMMER ECLIPSES ALL TEMPERATURE FIGURES.

Mark Is Reached 14 Degrees Below the Normal for the Thirty-three Years Preceding—August Is Distinguished with an Average of 67¾ Degrees—Present Conditions Are Attributed by the Weather Forecaster to the Exceptionally Cold Winter.

Chicago's summer for 1904, which, practically speaking, ended yesterday, was just what might have been expected of the champion summer resort of the country. The city outdid itself in the matter of low temperatures, according to computations made by the local weather man, and established a new record for the summer months of 1.4 degrees less than the normal for thirty-three years preceding.

The city also broke all records for the month of August, with a mean temperature of 67¾ degrees. The best previous record was made in 1890, when the average reading was 68 degrees. That was considered a master stroke by the experts, but the capability of Chicago then had not been realized.

"Chicago has not had a hot summer since 1901, when it followed the example set by other cities all over the country and broke the record for torridity," said Forecaster Cox last night. "The two summers following were remarkably cool, although they cannot compare with this one.

Early Cold Is Accountable.

"Present conditions are to be accounted for by the exceeding cold weather that Chicago experienced the first part of this year. It is a common belief that a cold winter is followed by a hot summer, but this is a fallacy. In the case of Chicago it will take a long time for Lake Michigan to reach its usual summer temperature after the chill it was given last winter. It must be considered that it was the coldest in the history of the weather bureau. It appears that the year 1904 at Chicago is destined to smash the weather records both for winter and summer.

"It is not probable that the temperature for September will be much higher, if at all, than during August."

Few Hot Days in the Summer.

There were few hot days in Chicago during either August or the entire summer, the maximum temperature for the month being 90 degrees, while the minimum, noted Aug. 8, was fourteen degrees below the normal. Other points along Lake Michigan also enjoyed cool weather, although not so uniformly.

NO DRESS: HENCE NO WARRANT.

Portsmouth, O., Woman Could Not Get Process for Husband Because He Had Destroyed Her Only Gown.

Portsmouth, O., Aug. 31.—[Special.]—Mrs. William Drennan telephoned the police to arrest her husband for beating her. She was told to apply in person for a warrant, but replied that she could not because her husband had just torn the only dress she had to tatters.

ELEVATOR FALLS 13 STORIES.

Five Persons Injured as Result of Accident in Park Building at Pittsburg.

Pittsburg, Pa., Aug. 31.—Five persons were seriously injured this afternoon by the fall of an elevator in the Park building, Fifth avenue. The cable broke and the car fell from the thirteenth floor to the ground.

To know a good cigar You should know something about its makers. A cigar has no conscience, but its makers should have.

Upmann's Bouquet Cigar

has the conscience of a maker's name famous all over the world for 65 years rolled into the filler and wrapper.

It is a smoke of honor. The Havana tobacco used in its manufacture is the choicest money can buy. Quality unchanged—workmanship and price the same for 25 years. No man on earth needs a better cigar than Upmann's Bouquet. 10 cents.

High Grade, Independent Factory.
UPMANN & WILCOX, Distributors, Chicago.

OUT OF WORK, PARK HER HOME

Stenographer Arrested in New York Says She Is a College Graduate.

PLUCKED FROM A FENDER

Girl When Struck Caroms Into a Policeman's Arms and Is Not Injured.

NEW YORK BUREAU CHICAGO TRIBUNE
New York, Aug. 31.

A group of indignant women complained to a mounted policeman in Central park this evening that a young woman was behaving most improperly near the Eighty-fifth street entrance. The policeman found a nice looking girl sitting on a bench eating a banana and some crackers, and, not considering that improper, left her alone.

College Girl, Out of Money, Lives in Park.

The same women, more indignant than ever, stopped the policeman in another part of his beat and hustled him back to the girl. This time he found her sitting with her skirts wrapped around her head, and arrested her.

"I'm Hattie Barnes, and I'm 23," said the girl in answer to questions by the sergeant at the arsenal. "My residence? I live in the park. I've lived there three days. I'm a boarding school girl, a college graduate, and a good stenographer, but I can't get work, so I couldn't do anything else."

She had not been drinking nor did her mind appear affected. As a solution of the problem what to do with her the police locked her up on a charge of disorderly conduct.

Fifteen members of the Italian parliament who came here to attend the international parliamentary peace conference, to be held in St. Louis next week, arrived today on the Liguria from Genoa and Naples. The party is headed by Prince Odescalchi, Marquis San Guiliano, and Marquis Compans.

Daisy Bunnell, the 9 year old daughter of Policeman Charles Bunnell, who lives in Jersey City, was struck by a fender of a trolley car in that city today and tossed five feet in the air. Policeman Edward Barry jumped between the rails and caught her in his arms as she fell. Barry sprang off the track and to safety as the car passed by. The side of the fender bumped against his leg, bruising it a little. The girl was not hurt.

Policeman Risks His Life to Save Girl.

Representatives of the elevated railroad motormen had a five hour conference with August Belmont at the latter's office today over the question of wages and hours of motormen on the subway. The meeting substantially was without result. The only definite conclusion reached was to hold another conference. At the end of the discussion Mr. Belmont said that he expected a satisfactory settlement.

A group of persons, current belief that Delkler was killed as the result of a quarrel with a stranger, with whom he engaged in a heated political discussion. A third theory was that Delkler may have been shot by Augustus F. Pflander, who was found in a barn near where Delkler was shot, unconscious from a bullet wound in his temple and with two empty chambers in his revolver.

Baffled by Long Island Murder Mystery.

Henry Adicks, a neighbor, who was attracted by the shooting, and who declared the murderer was a highwayman, was detained as a witness. He said that during the pursuit, when he fired at the highwayman, the latter turned and shouted: "Henry, you will be the next if you don't stop that." Adicks says he has no idea who the man was.

Col. W. C. Gorgas of the medical department, United States army, chief sanitary officer of the Panama canal zone, who arrived today from the isthmus, said that the work of improving the sanitary conditions in the canal belt is progressing rapidly. "Quarantine stations have been placed at both ends of the canal route to prevent the spread of yellow fever and the plague," he said.

30,000 Men at Work in Canal Zone.

"We are having sewers built," he continued, "and are covering up all water as much as possible. A large force of men is employed killing mosquitoes and gangs are filling up the swamps.

"We have about 30,000 men on our pay roll, about nine-tenths of whom are from Jamaica. We find they do better work and stand the climate better than the natives."

The report of the committee for relief of survivors of the General Slocum disaster shows that 958 bodies have been recovered and that $109,543 was collected and expended. Of 500 families who lost one or more members by the disaster 437 received aid, and provision was made for the permanent care of many of these. Twenty thousand dollars has been put aside for this purpose. One hundred and twenty men lost their entire families in the disaster, and in twelve families twenty-seven children were left orphans.

Slocum Relief Committee Reports.

A writ of habeas corpus for Nan Patterson, who is under indictment on a charge of murdering Cæsar Young last June, was granted today. The writ, which is returnable tomorrow, orders the warden of the Tombs to produce Mrs. Patterson in the Supreme court at that time, when her counsel will ask for her discharge on the ground that there is no evidence that she committed the crime charged against her. If this is denied application will be made that she be admitted to bail.

Habeas Corpus Writ for Nan Patterson.

KEMPF WANTS OFFICE BACK.

Late Treasurer of Wisconsin Takes Legal Steps Against Gov. La Follette and Others.

Madison, Wis., Aug. 31.—Upon the application of John J. Kempf, Chief Justice J. B. Cassoday has signed an order requiring Gov. La Follette and other state officers to show cause next Tuesday why permission should not be granted Mr. Kempf to bring suit in the Supreme court to compel them to restore him to the office of state treasurer. Thomas M. Purtell, who has been deputy state treasurer for several years, was appointed temporary state treasurer by Gov. La Follette today.

BOODLER'S WIFE TRIES TO DIE.

Mrs. Julius Lehman of St. Louis Attempts to Leap from Window at Her Home.

St. Louis, Mo., Aug. 31.—Mrs. Julius Lehman, wife of a former member of the house of delegates, who is serving a term of imprisonment for boodling, today attempted to jump from a window of her house and kill herself. Mrs. Lehman has been suffering from extreme melancholia for more than a week.

PARKER AT COUNTY FAIR.

MINGLES WITH NEIGHBORS AND SHAKES 933 HANDS.

But Some of the Hands, According to a Sarcastic Farmer's Wife, Belonged to Republican Women Who "Butted In" Most Impudently—Approves of the Exhibits, but Refuses to Raise Race Issue by Throwing Baseball at a Senegambian's Head.

Ellenville, N. Y., Aug. 31.—[Special.]—The democratic candidate for president shook 933 assorted hands at the Ulster county fair here, today and departed amid the cheers of the faithful, leaving the merry go round safe, the farm products sane, and the hot dogs sound.

The candidate left Rosemount at 10 o'clock this morning with Mrs. Parker and Fred H. Parker, his brother. They drove to Esopus station, where they boarded a train for Kingston. As the candidate's itinerary had been published widely there was no small crowd at the Kingston station, but it forbore to cheer.

Buzzed by Politicians.

Proceeding to the New York, Ontario and Western station the party boarded a special train for Ellenville. During his trip the candidate was buzzed by small fry politicians, but his campaign smile became irremovable. He listened blandly to the wildest predictions, and sat unwinkingly before the most excited gestures of worthies who vow they will carry Ulster county for him or never shave again.

The train stopped for several minutes at Accord, half way to the fair. It was at Accord that Mr. Parker taught school and won his wife. Many Accordeons were out to see the candidate, for they are proud of him.

Ellenville Dresses Up.

Ellenville was all dressed up in honor of the day, but the decorations were bi-partisan, for when the democrats put out their Parker lithographs the republicans became hostile and hung their houses with pictures of Roosevelt.

Catskill boarders drove into town by hundreds, and of course all loyal farmers brought their wives and children. The fair was in the full bloom of its second day when the Parker party drove into the grounds at 2:30 o'clock.

The candidate's diplomacy was quite apparent when he began his round of exhibits. Credited with being the most particular farmer in Ulster county, he could have handed out some apt criticisms, but such was not his way. Every horse got a nod of approval, every lamb a glance that indicated that it was of high standing, every head of cattle a word that led its owner to believe that perhaps the ex-judge was mistaken when he went to bowling with red polls. Chickens clucked with joy as he praised their fat and feathers.

Wouldn't Play Ball.

Less utilitarian parts of the show did not appear to attract the candidate. In vain the artful dodger, a woolly black, pleaded with the candidate to throw a baseball at his head. Mr. Parker also passed up the astrologer and the Romany queen.

While Mr. Parker was gazing upon the most artistic litter of piebald pigs, he was summoned to the reviewing stand to see the floral parade. When he took a front seat he was recognized and there was a lot of applause. Two little girls in a cart drawn by Welsh ponies stopped in front of the candidate and sang, "Two Little Girls in Blue," which pleased him immensely. Before the floral show was over he left the stand and resumed handshaking. Women jostled each other to get near him.

Women Become Sarcastic.

In fact, there was some feminine political jealousy. "There's that Mrs. Meyers shaking hands with the judge," said one, "and she's the blackest republican there is."

"Mrs. Jebson's butting in, too," said her companion. "I guess she thinks her brother will be appointed postmaster at Tomkill. I know her husband's a Roosevelt man."

The candidate was cheered as he left the fair at 4 o'clock. He reached home at 7 o'clock.

SHEPARD SPEAKS FOR PARKER.

Tells a Vermont Audience of Some of the "Reforms" That Will Be Effected if Democracy Wins.

Bennington, Vt., Aug. 31.—[Special.]—Edward M. Shepard of New York City spoke here today in the interest of Alton B. Parker for the presidency.

Mr. Shepard, who was the democratic candidate for mayor of New York City against Seth Low in 1901, is one of Parker's most intimate friends, and visited him at Rosemount before going on this speaking tour.

He referred to the views expressed in the candidate's speech of acceptance, and declared further that if the democratic candidate were elected it would mean a dissolution of the partnership between great corporations and the United States government, a refusal of a subsidy to the shipping or any other interest, and a refusal to reopen the negro question.

At the time Mr. Shepard visited Rosemount it was said he went to discuss with the candidate issues to be taken up in the forthcoming letter of acceptance.

WISCONSIN DEMOCRATS MEET.

Peck's Nomination for Governor Conceded and a Radical Platform Predicted.

Oshkosh, Wis., Aug. 31.—[Special.]—The state democratic convention took a recess tonight after effecting a permanent organization. The platform will be reported tomorrow by former Senator William F. Vilas, chairman of the committee. It will take strong grounds against the encroachments of public service corporations. It is conceded that former Gov. George W. Peck will be named to head the ticket. There are many candidates for other places.

STATE TICKETS NOMINATED.

ILLINOIS POPULISTS.
Governor.....JAMES HOGAN, Chicago
Lieutenant governor....WILLIAM HESS, Milton
Secretary of state.....N. G. HUFF, Salem
Auditor .....W. M. GREER, Rushville
Treasurer.....R. F. FENTON, Danville
Attorney general..To be filled by state committee
University trustees..WESLEY GULLETT, Marietta; JOHN TATE, Blackburn; MISS ALMA E. BAUCHER, Lincoln.

INDIANA POPULISTS
Governor—Leroy Templeton, Indianapolis.
Lieutenant governor—W. B. Gill, Ladoga.
Secretary of state—O. P. Hanna, Waveland.
Auditor of state—Allen Jennings, Indianapolis.
Treasurer of state—W. B. Wolff, Oakland.
Attorney general—S. H. Holcomb, Fort Branch.
Reporter of Supreme court—E. A. Wadsworth, Daviess county.
Superintendent of public instruction—W. E. Hurley, Anderson.

POLITICAL NOTES BY WIRE.

LAMAR, MO.—William J. Bryan spoke here to a large audience on state and national issues. He left for Springfield, Mo., where he will address a great mass meeting tomorrow, at which Joseph W. Folk will open his campaign.

HORNELLSVILLE, N. Y.—Senator Depew addressed a number of people at the Hornellsville fair today. He said he regretted the loss of so picturesque a figure as David B. Hill from the democratic platform.

LINCOLN, NEB.—Announcement has been made by the populist state central committee that Presidential Candidate Watson had been secured to make four speeches in the state during the campaign.

PORTLAND, ORE.—Secretary of the Treasury Leslie M. Shaw addressed a crowded house here upon the issues of the campaign. Mr. Shaw will go from here to Oregon City.

BAR HARBOR, ME.—Attorney General William H. Moody spoke on the issues of the national campaign at a rally here and upheld the course of the administration.

HAZELTON, PA.—J. G. Markle, who was one of the bitterest of coal operators at the time of the strike, is out for Parker.

Nominated for Congress.

State.	Dist.	Name.	Party.
Mich.	3	John F. Kirk	Dem.
Mich.	5	Vernon H. Smith	Dem.
Ia.	6	John A. Green	Dem.
Ind.	4	Anderson Furnished	Rep.
Pa.	26	Charles F. Ubl	Dem.

NEW COMMITTEE STIRS CRITICS.

Usefulness of State Republican Body Is Questioned by Party Workers.

AIMS TO END FACTIONS.

Stories of Lack of Harmony Emphatically Denied by Chairman West.

The usefulness of the new executive body created by the republican state central committee is being criticised in sections of the republican ranks. The objection raised to it is that it serves the purpose of keeping factions alive. Its purpose is to allay partisan feeling.

The republican managers accountable for the new body, the "managing committee," assert that the factions did exist in the primary fight and that it would be useless to expect that they are not now alive. The only reasonable plan of action, it is declared, would be to recognize the partisans and use them for the advancement of the state ticket.

Would Forget Primary Fight.

In objecting to this scheme the argument is made that the primary fight should be forgotten as rapidly as possible, and, therefore, it was not good politics for the state committee to announce that a new committee had been appointed to deal with the partisans. The objections also take in the make-up of the committee. Many Yates men do not recognize a stanch supporter of the governor in John H. Duncan of Marion. He was appointed, however, with the concurrence of Scott Cowen and A. L. French, two of the Yates lieutenants.

Declares There Is No Discord.

Chairman West yesterday gave out a statement in reply to democratic attempts to show discord between federal officeholders and Mr. Deneen.

"The state committee is working entirely for the republican ticket," he said. "We are for every republican ticket in each senatorial and congressional district and county in the state. We are working for nothing else. We are not making any plans relative to the next senatorial contest in the legislature. So far as I have been informed, all the supposed candidates for the United States senate are working for the state ticket and are not trying to advance their alleged candidacy."

Explains Apathy of Voters.

Congressman Henry Sherman Boutell, returning from New York and the east, explained the apparent apathy of voters by declaring the season was not far enough advanced for hot political work.

"It should be remembered," he said, "that, before 1896, campaigns did not begin until the middle of September. In that year Mr. Bryan began as soon as nominated. Now we are getting back to the old methods. That is all there is to the apathy."

The Fourteenth Ward Roosevelt and Deneen First Voters' club has been organized, with D. A. Russell as president and Emil Wentzlas as secretary. Vice presidents have been appointed for every voting precinct.

SEE PROBLEM IN VAST ESTATE.

Friends of Mrs. J. R. C. Walker Wonder What Will Become of Weightman Millions.

Philadelphia, Pa., Aug. 31.—[Special.]—What will become of William Weightman's millions, now the property of Mrs. J. R. C. Walker, his daughter, when the latter dies, is a question discussed by those who know the family. Mrs. Walker is an ardent Roman Catholic, comparatively a recent convert, and has no heirs.

The multi-millionaire chemist started in life as a member of the Church of England. As he grew older and his wealth increased, he conceived a distaste for a church of any kind. Fear that one would get hold of his wealth became almost a mania with him. Mrs. Walker was trained in the Church of England, but finally embraced the Roman Catholic religion. She converted her husband, and tried to convert her father. From this grew a bitter quarrel, which threatened to complete the estrangement. The matter finally was adjusted.

It is believed a trust deed is in existence whereby the daughter is barred from making over any part of the estate to the church.

UPHOLDS KILLING OF A WOMAN.

Brother of Slayer of Mrs. Harter at Cincinnati Defends Principal in Dual Crime.

Cincinnati, O., Aug. 31.—[Special.]—Declaring that Mrs. Harter, one of the victims of Sunday's double tragedy, ought to have been killed, Benjamin Druien and A. T. Emmons, brothers of the principals in the dual crime, met here today to arrange for the burial. Druien says he does not censure his brother for the act.

WOULD BALK LAW WITH KNIFE.

Mrs. Bridgmann, Ottumwa, Ia., Assaults Port Huron, Mich., Customs Official.

Port Huron, Mich., Aug. 31.—[Special.]—Mrs. F. F. Bridgmann of Ottumwa, Ia., assaulted a customs officer with a knife when he attempted against her protest to examine her hand baggage.

BLIND MAN ASKS DIVORCE

NATHAN E. HAMMER ACCUSES HIS WIFE OF CRUELTY.

Declares Spouse Frequently Has Abused and Threatened Him—Court Decides Thomas Kinsley Must Pay Expenses Incurred by His Mother-in-Law While She Was Trying to Secure a Divorce for Daughter—Reconciliation Puts End to Plans.

Nathan E. Hammer, totally blind, yesterday began suit for a divorce from Stella W. Hammer, alleging cruelty. He is an insurance agent at 4711 Prairie avenue, and lost his eyesight two years ago.

The plaintiff declares Mrs. Hammer has violently abused him and threatened to drive him away. Several times, he alleges, he has been compelled to seek refuge with friends.

One instance cited by Hammer is that his wife, despite his entreaties, attended a theater while he was ill, and refused to give him a glass of hot milk when she returned.

Loses Suit to Mother-in-Law.

Thomas Kinsley's mother-in-law, Mrs. Tenscher, decided her daughter needed a divorce. She spent time and money in working up a case and then, when the husband and wife agreed to "make up," she determined that her son-in-law should repay her. Justice Underwood yesterday agreed with her.

Two months ago the Kinsleys were residing at 32 Hastings street. The wife took her baby and other belongings and "went home to mother." Then the divorce suit was started. Nonsupport was alleged. One day Kinsley and his wife met in the street.

"I want to find a more rapid lawyer," she said.

"I have $1,500 in a bank," declared Kinsley.

"I guess I was a little bit hasty about that divorce. Let's make up."

Bill Accompanies the Baby.

Then a messenger was sent to Mrs. Tenscher to get the baby. The following bill, with a request for immediate payment, was returned:

For lawyer's fees	$3.00
Milk for the baby	.25
Car fare going to court	.30
Total	$3.55

Kinsley is said to have written on the bill "O fudge" and then he returned it.

A new bill was at once prepared. It included board, milk, and other expenses of Kinsley's wife and baby and it amounted to $73.58. Justice Underwood decided he must pay it.

CONTINENTAL PARTY BORN AND TICKET NOMINATED.

Thirty-four Delegates Meet at Uhlich's Hall, Name Gen. Charles Howard for President, and Adopt a Platform.

For president—Gen. Charles H. Howard, Chicago.
For vice president—George H. Shibley, Washington, D. C.

With the nomination of the foregoing national ticket the continental party came into existence last night at Uhlich's hall, 27 North Clark street. Considerable mystery was cleared up by the national convention, as the continental party has been an unknown quantity and the cause of considerable speculation in republican and democrate administrative circles.

Thirty-four delegates constituted the convention, but one went to sleep early in the proceedings and probably should not be counted. He did not wake up until the ticket had been nominated. Twenty-seven different states were represented, but as it was by postal card and letter the convention decided not to seat these delegates.

The convention waited until 9 o'clock for its chairman, Dr. James P. Lynch. He arrived in a perceptible state of hurry and explained that he had been "bridged."

Everything progressed in an easy and pleasant fashion until the platform had been adopted. This called for reciprocity with Canada, the government building of transcontinental railroads, the income tax, tax on unoccupied lands, election of senators by direct vote of the people, and the abolition of governmental evils.

After it had been adopted, D. W. Hammond presented a resolution for compulsory arbitration. Representatives of labor unions objected to the amendment.

Michael Haley said he could not understand the attitude of the young laboring men towards the question of arbitration, but before his words could affect sentiment it was discovered that the convention had voted to place the amendment on file.

Gen. Howard is a brother of Gen. O. O. Howard and a publisher in Chicago. He was a Bryan democrat. Shibley, the vice presidential candidate, was also a Bryan democrat.

OLDFIELD WAS NOT TO BLAME.

Coroner's Jury Says Fatalities at St. Louis Auto Race Were Due to Poor Track Policing.

St. Louis, Mo., Aug. 31.—[Special.]—Barney Oldfield was today freed from blame in connection with the death of John Scott and Nathan Montgomery, who were killed by Oldfield's machine at the fair grounds track last Sunday. A coroner's jury today placed the responsibility for the accident on the fact that the track was not properly policed.

ONE DEATH VERDICT IN 50 YEARS

Robert Mathley Given Extreme Penalty for Killing Sweetheart and Another at Owensboro, Ky.

Owensboro, Ky., Aug. 31.—[Special.]—Robert Mathley, convicted of the murder of his sweetheart, Emma Watkins, and James Gregson, has been given a death sentence. It is the first death verdict in this county in fifty years.

CANADA'S CAREER NEARING A CRISIS

Present Government Is Committed to Tariff Reduction, but Waits on British Policy.

(Continued from first page.)

without getting seasick or paying high freights."

Here then will be the issue as it is forecasted now by both conservatives and liberals. The nonimperial, liberal, Canadian party, now in power, will offer Canada reciprocity, continental trade unity, if you please. The conservatives will propose Chamberlainism, British imperial oneness, solidarity of commerce with the crown colonies and dependencies as against all the world and with British patriotism, American hostility, and faith in Britannic dominance all in the scales against reciprocity.

Leaning to Reciprocity.

The prudential and selfish preponderance of opinion in Canada now leans towards reciprocity rather than towards Chamberlainism. There is no doubt whatever but that these two questions are advancing to the position of Canadian political eminence. The dominion must and will have one or the other.

The exigencies of the situation require, as it appears, two intervening developments. First, England will adopt the Chamberlain plan; second, the United States will take the initiative in a reciprocal treaty proposal. Sir Wilfrid Laurier and his party believe that both of these events will culminate. The silence of the government here is now quite understandable.

Influence of Patriotism.

Much has been written of the weight of the British patriotic sentiment and of the overshadowing influence in parliament of the French province of Quebec. A word here of these two influences in Canadian politics is apropos. Quebec, whose parliamentary representation of sixty-five members is for Laurier, first, last, and all the time, not because of his policies so much as because of his French-Catholic-Quebec procivities and origin, is not given to Imperialism. French Canada is Catholic and French before it is anything. It is, superficially at least, in favor of reciprocity as against Chamberlainism.

But there is another phase that must not be overlooked. Quebec votes as it prays. The French Catholic clergy rule its political as well as its religious leanings. The priests—astute politicians every one of them—believe that reciprocity, commercial unity with the United States means inevitably, sooner or later, political amalgamation with the United States. This the Catholic church of Quebec, and, therefore, of Canada, does not want. Why? Because in French Canada the church has privileges, exemptions, powers which it could never have under the government of the United States. Of France by origin and ecclesiastical dominance, the church of Canada has recently witnessed the estrangement, the bitterness of the warfare of France upon Roman Catholicism. Religious orders have been expelled; the Roman church is no longer tolerated by the French government.

Only British Are Free.

"There is no more freedom except beneath the British flag," said a curé of Quebec the other day.

"And under the stars and stripes there are no special privileges even for the church. These, briefly mentioned, are the reasons why French Quebec, drilled by its priesthood, may shun reciprocity at last and espouse the cause of Chamberlainism and British imperial unity.

Of one thing you may be sure; the most important, vital political controversy in the history of Canada is pendant upon the success of the Chamberlain propaganda in England.

"We will oppose the tariff imperialism of the conservatives with reciprocity," said a member of the liberal government today. "But remember this, trade unity with America will lead inevitably to national amalgamation, and the opposition will not fail to so inform the people. It will be the crisis of affairs for us."

TARIFF PLAN IS PASSED BY.

R. Prefontaine, Canadian Minister, Says There Is No Strong Sentiment for Reciprocity.

That there is no pronounced sentiment in Canada in favor of a reciprocity treaty with the United States was declared last evening by R. Prefontaine, Canadian minister of marine and fisheries, who stopped in Chicago on his way home from the St. Louis exposition.

"The subject of reciprocity is not considered by the people of Canada, and I know of no great feeling in favor of it among the business interests," he said. "It is not in our minds. Canada is satisfied with the present prosperous conditions. Colonial Secretary Chamberlain's plan is not interesting Canadians, either."

In Mr. Prefontaine's party were Col. Gourdeau, deputy minister of marine, and Maj. Talbot, member of the Canadian parliament.

TARIFF PLANS IN ABEYANCE.

Acting Premier of Ontario, R. W. Scott, Says He Has Heard of No New Overtures.

Ottawa, Ont., Aug. 31.—The secretary of state, R. W. Scott, who is acting premier, has not heard of overtures being made for a renewal of a conference between Canada and the United States on the reciprocity question.

Dr. Lyon's PERFECT Tooth Powder

Cleanses and beautifies the teeth and purifies the breath. Used by people of refinement for over a quarter of a century. Very convenient for tourists.

PREPARED BY
S. W. Lyon, D.D.S.

DR. THOMAS HERRAN DEAD.

Former Colombian Minister to the United States Passes Away at Liberty, N. Y.

New York, Aug. 31.—Dr. Thomas Herran, who represented Colombia at Washington for several years up to the time of the Panama incident, died today at Liberty, N. Y. Dr. Herran, while chargé d'affaires ad interim, signed with Mr. Hay, Jan. 22, 1903, the Panama canal treaty between the United States and Colombia, which, despite all he could do, was rejected by the Colombian congress. This was the disappointment of Dr. Herran's life, and from that and the severe strain under which he labored throughout the negotiations he never fully recovered.

Mr. Herran was educated in the United States and devoted his life largely to his country's foreign service. In his appointment as Colombian minister to the United States he achieved the unique distinction of becoming the accredited minister to the country he had once represented as United States consular agent to Madeline, Colombia.

Dr. Herran leaves a large family.

OBITUARY.

LAWRENCE CHRISTOPHER, Chicago, died on Tuesday at the residence of his daughter, Mrs. John Farley, Walnut and Francisco streets. He was 78 years old. During fifty years Mr. Christopher resided in Peru, Ill., and he came to Chicago in 1896. Until ten years ago he was president of a coal mining company at La Salle. Mrs. Christopher and eight children are living. The burial will be at La Salle.

HERBERT AUGUSTUS CORBETT BEAUCLERK, son of the late Lord Charles Beauclerk of Winchfield, Hampshire, is dead at the Hot Springs of Virginia. He came to America about ten years ago and assisted in introducing golf in the United States. Beauclerk is said to have lost a considerable fortune in experimental sheep farming.

CAPT. M. A. HEALY, one of the best known officers in the revenue cutter service, who was recently retired under the age limit, is dead in San Francisco from heart failure, after an illness of a few days.

HOLD UP CAR AT STATION.

Express Robbers Demand Coal Company's Pay Roll, and $900 Is Handed Over.

Cheyenne, Wyo., Aug. 31.—Upon the arrival of the Oregon express on the Oregon Short Line at Kemmerer, Wyo., at 2 o'clock this morning four men stepped out from the shadow of a building and as soon as the door of the express car was opened by the messenger two of them held him up, while two others stood off the station agent.

A package containing $900 to pay off the employés of the Kemmerer Coal company was demanded and was given to the robbers, who disappeared.

A package containing $13,000 for the Cumberland Coal company was not disturbed.

DR. BURKHART'S VEGETABLE COMPOUND

BUILDS UP THE NERVOUS SYSTEM when weakened by overwork, dissipation or general debility, acting directly on the nerve centers. It digests food and builds up the system with pure nutrition. Cures constipation. 30 days' treatment 25c. All druggists.

AMUSEMENTS.

RIVERVIEW SHARPSHOOTER'S PARK
BELMONT AVE. WESTERN AVE. & ROSCOE BOUL.
SLIDE FOR LIFE—HIGH DIVING
Concerts Every Afternoon and Evening
BREIDFIELD'S MILITARY BAND.
General Admission, 10c. Children, 5c.
Sundays and Special Picnic Days, 25 cents.
SATURDAY - - - CHICAGO ZOUAVES.

ENGAGEMENT EXTRAORDINARY
NEXT SUNDAY—ONE DAY ONLY
DIRECT FROM WORLD'S FAIR.
PHILIPPINE BAND
82 Native Musicians 82
2 GRAND CONCERTS 2
First World's Fair Attraction to Appear Outside of St. Louis.
25 CENTS. CHILDREN, 10 CENTS.

McVICKER'S
The Safest Theater in the World—40 Exits.
SEATS SELLING NOW
WILTON LACKAYE
in WILLIAM A. BRADY'S Production
"THE PIT"
Every Night. Mats. Wed. and Sat. and LABOR DAY. Monday, Sept. 5
Engagement Begins Saturday, Sept. 3.
Same Old Prices—25c, 50c, 75c, $1.

STUDEBAKER Last Matinee Saturday.
THE LAST FOUR TIMES.
HENRY W. SAVAGE offers
RAYMOND HITCHCOCK
In the Comic Opera Triumph,
THE YANKEE CONSUL
MONDAY EVENING, SEPTEMBER 5.
Come Listen to the Warbling Birds.
Henry W. Savage Will Offer
The Musical Fantasy,
WOODLAND
"The Latest Comic Opera by WILLY AND LIEBERS,
Direct From Four Months' Run in Boston.
SEATS NOW SELLING.

HARLEM JOCKEY CLUB
MEETING AUG. 29 TO SEPT. 10. ADMISSION $1.00
6 Races Daily, commencing at 2:15 p.m.
Music by Cunha's Orchestra.
Illinois Central Special trains at 12:20, 12:47, 1:00 and 1:30 p. m., stopping at Van Buren street, Park Row and Halsted street. Returning, first train after last race. Chicago and Oak Park Elevated leave Lake and Clark streets at 12:23, 12:41, 12:53, 12:59, 1:17, 1:37, 1:53 p. m. and at short intervals. Madison Street Cable connecting at 5th street with surface electric cars.

CLEVELAND'S COOLEST, SAFEST THEATER. PHONE HAR. 1711—696.
25c MAT. DAILY First 18 Rows, 50 Cents Tonight, 25 to $1.50
GREATER VAUDEVILLE.
Hits of Hits—MARVELOUS MAGIC KETTLE ELSIE JANIS; JOSEF TARRICK and MAGIC KETTLE; Last Six Times of ELSIE JANIS; LIZAH MAE SHEA, Classic Dancing Girl; ALMA REGNER, late soloist Patti Co. Orch. Mario & Aldo; Van Fossen & McCauley; Eddie Dooley, Dancing Comedian; Fred'k Bond Co.; Marco Twins; Martin & Quigg; Pierce & Roslyn; Valvano Bros. Horn Sextet; Musical Thor; Comaro; Magic Kotta.

CHICAGO OPERA HOUSE
CONTINUOUS VAUDEVILLE.
Marshall P. Wilder, Hoey & Lee, Mr. & Mrs. Fred Lucier, Lillian Shaw, Gibson & Von Klein, Orville Pitcher, Raymond & Clark, The Kinodrome, Trocadero Quartette, Nicholson & Norton, Ferroll Brothers, George Austin, Young & Brooks, Morris & Parker, Kate Putnam.
Prices, 15—25—35—50c; Reserved, 75c.

HAYMARKET
CONTINUOUS VAUDEVILLE.
The Mortons—4, Marlow, Plunkett & Co., Winona Winters, Borani & Nevaro, William Wisdom, Gleason Sisters, J. W. Sherry, Marshall & Mix, Valerie Bergere & Co., George Monroe, The Columbians—4, Stewart & Fitzgibbon, Robbins & Trowbridge, Johnny Spaulding, Bidwell & Green, The Kinodrome.
Nights, 10, 15, 25, 35, 50. Mats., 10, 15, 25.

TROCADERO STATE AND VAN BUREN STREETS
Telephone Harrison 2027.
Matinee Daily. New Show Every Sunday.
BOHEMIAN BURLESQUERS
Newly Attired, Bigger, Better than Ever.

GARRICK— SEATS NOW SELLING.
OPENING NEXT SUNDAY NIGHT.
DE WOLF HOPPER
IN THE MERRIEST OF "WANG"
ALL COMIC OPERAS.
SPECIAL MATINEE LABOR DAY.

COLUMBUS.
"HELLO BILL"
Bargain Matinees Sun., Wed. and Sat. Matinee Prices, 10c and 25c. Night Prices, 15c, 25c, 50c and 75c. Next Week—"FINNEGAN'S BALL."

GREAT NORTHERN Tonight, 25-50-75 MATS. WED. AND SAT.
The Greatest of Southern Plays,
Under Southern Skies.
Next Week—ARIZONA.

FOLLY—Formerly Hopkins Harrison and State Sts.
NEW SHOW EVERY SUNDAY. MATINEE DAILY
Dainty Duchess Burlesquers
PLENTY of PRETTY GIRLS, RIGHT in the SWIM.

COLISEUM GARDEN
BROOKE AND HIS BAND
25c—Every Night and Sunday Aft.—25c

SAM T. JACK'S.
Madison-st. near State. Tel. Cent. 2100
2 BIG SHOWS EVERY DAY AT 2 AND 8
Casino de Paris
Folies Co.

WEST SIDE BALL PARK.
BASEBALL TODAY.
BROOKLYN VS. CHICAGO
Saturdays & Sundays at 3. Other Days at 3:30

WHERE TO EAT

TAKE A RIDE
on any North Side Limits Car to Diversey Boulevard and Evanston Avenue.
RIENZI CAFE AND SUMMER GARDEN
Meals a la carte and refreshments served outdoors. CONCERT EVERY EVENING.

GUNTHER'S 212 STATE STREET.
...FINE LUNCHEONS...
DELICIOUS REFRESHMENTS FOUR O'CLOCK TEAS AND AFTER THEATER SUPPERS.

Gus Figgey's Red Waistcoat

Was the cynosure of all eyes at the picnic in Hornbeck's Grove yesterday, and many were the encomiums paid it by those present. Mr. Figgey is the genial traveling gentleman who discovered the wreck of the River Belle on Capt. Fry's farm in

BIRD CENTER
A funny play by Glen MacDonough, based on McCutcheon's cartoons.
MATINEE SATURDAY. HOLIDAY MAT. MONDAY.
GRAND OPERA-HOUSE

ILLINOIS NEXT MONDAY
C. B. DILLINGHAM WILL PRESENT
FRITZI SCHEFF
In a New Comic Opera, by Englander & Stange,
THE TWO ROSES.
SEATS READY THIS MORNING.
PRICES, 50c TO $2.00.

POWERS' NEW THEATRE
REBUILT IN STRICT CONFORMITY TO CITY ORDINANCE
AMELIA BINGHAM & CO. including CHARLES RICHMAN and FRANK WORTHING
Last 3 Nights and Saturday Matinee.
THE FRISKY MRS. JOHNSON
SEAT SALE OPEN— Engagement Sept. 8th
CHARLES FROHMAN Presents
ETHEL BARRYMORE
IN COUSIN KATE

CARNIVAL PARK W. MADISON and 60th-ave.
LAST WEEK
TONIGHT—MASONIC AND SHRINERS' NIGHT. Superb Special Fireworks.
PAIN'S POMPEII
Starting TONIGHT—Thrilling Pyrotechnic Representation of "BOMBARDMENT OF PORT ARTHUR."
AND GRAND FIREWORKS. PERAZZI BROS. "CARNIVAL FIRE." Afternoon & Evening.

The Fine Points

in the art of soap making cannot be learned in a day. Many years in the laboratory—expert workers—constant watching—the finest materials—these are necessary to produce a soap so good as

American Family Soap

In all respects the most desirable and dependable for household and laundry use.

We have thousands of Premiums at our store, 360 North Water St., given for American Family Soap Wrappers.

JAMES S. KIRK & COMPANY.

MEAT MAY BRING FAMINE PRICES.

"Independent" Beef Advances as Result of Extension of the Strike.

GREATER RISE EXPECTED

Big Packers Will Sell at Old Rates, but Do Not Deliver Their Product.

Meat famine prices—if not an actual scarcity of meat—were foreshadowed yesterday in Chicago as a result of the extension of the stockyards strike to the independent packing houses.

"Independent" beef prices advanced sharply a cent a pound, wholesale, and the retailers' prices are expected to soar from 2 to 3 cents a pound within a day or two. The big packers held their prices steady and declared that as far as they were concerned no important increase would be made.

Inasmuch as over half of the city trade has been supplied by the independent packers, wholesale commission dealers declared that a rise in the price of the independent product means that over half of the city will feel the higher cost of meat.

Further Advance Predicted.

Steaks, roasts, and choice cuts of beef, it was predicted, will be selling from 3 to 5 cents higher by the end of the week. The cheaper cuts, it was said, will not experience so sharp an advance, although they, too, will cost more.

The advance made by the wholesale dealers who handle "independent" beef was not due to a scarcity. With the meat now in the coolers and that which will be delivered from the independent packing houses before any strike order can take effect, it was estimated by dealers that Chicago has an ample supply for two weeks to come. Fears that a famine was imminent, however, were given by the wholesalers as the reason for raising prices.

Prices Respond to Rumors.

The prices responded quickly after rumors of the closing down of the independent packing establishments circulated. Within two hours after Fulton street market opened in the morning dressed beef carcasses ruled a cent a pound higher.

"Since 7 a. m.," said Richard J. Collins of Leyden & Collins of the Fulton street market, "prices for straight cattle have jumped a cent a pound on the average. I look for a still sharper advance tomorrow. The retailers will not be affected for a day or two, but they will have to meet the advance sooner or later."

Pork and mutton were not so strongly affected, but the wholesalers declared that the price schedules for these products will undoubtedly follow the lead of beef.

Schedule of Retail Prices.

Retail butchers and marketmen viewed the higher wholesale prices with alarm, but they made no important changes in their prices. The following prices were quoted yesterday at a big south side retail market:

	Cents.
Porterhouse steaks	22 -25
Sirloin steaks	19 -20
Round steaks	12½
Rib roasts	18 -20
Rolled roasts	10 -12½
Pork loins	12½
Pork chops	12½
Mutton chops	12½-16
Legs of mutton	12½

Charles E. Russell, manager of Swift & Co.'s wholesale market at the stockyards, said that the big packers would sell meats at the same prices which had prevailed before. To the bulletin wholesale price list issued by Swift & Co. the prices ranged from a cent to 2 cents lower than those quoted by the dealers in independent meat. In Fulton market choice cattle carcasses brought 9½ cents a pound, while Swift & Co. offered the best at 8½ cents.

DEJECTED OVER STRIKE ORDER.

New York Union Men Disturbed, and Workers in Other Cities Not Yet Called Out.

Reports on conditions caused in other cities by the butchers' strike were made last night as follows:

NEW YORK CITY—Dejection was felt among union men over the news that a general strike of the butchers of the country had been ordered. Members of the Amalgamated Meat Cutters and Butcher Workmen formerly employed by Swarzschild & Sulzberger and the United Dressed Beef company expressed themselves as displeased with the situation. The packers declared they were operating at full capacity and making all deliveries.

MILWAUKEE, WIS.—A deluge of stock which will tax the capacity is expected as a result of the order calling out the live stock handlers in Chicago. Four cars intended for Chicago were dropped off at Milwaukee. President Patrick Cudahy of the Cudahy Packing company said the strike would not affect the local plant, which is nonunion. Henry Yohn, secretary of the local Butcher Workmen's union, has not yet been notified of the new strike order.

ST. JOSEPH, MO.—General Manager Donovan of the South St. Joseph stockyards said no attention would be paid to the order of President Donnelly for a general strike of packing house and stockyards employés. Switchmen declared they would refuse to go out. Packing plants are running night and day, with a large output.

OMAHA, NEB.—President Donnelly's order calling out the butchers in the independent plants will have little effect in South Omaha. There are four plants, and these employ only a small number of men each, many of whom are nonunionists. Probably not more than a dozen men will obey the order to walk out.

'ROYAL CHEF' SEEKS INJUNCTION

Attempt in New York to Stop Performance of "The Isle of Spice" on Claim of Copied Scene.

New York, Aug. 31.—[Special.]—William J. Block, owner of "The Royal Chef," which is to open the Lyric theater tomorrow night, applied to the United States Circuit court today for an injunction to restrain the further performance of B. C. Whitney's "The Isle of Spice," now playing at the Majestic theater. He contends the witches scene in "The Isle of Spice" is copied from the Mother Goose scene in "The Royal Chef." The latter comedy was produced in Chicago as early as March, whereas "The Isle of Spice" was not produced until August. Judge Lacombe reserved decision.

NINE DEAD, 23 HURT, IN WRECK.

Victims of the Head-On Collision Between Excursion and Passenger Trains on Grand Trunk.

Montreal, Can., Aug. 31.—Nine persons were killed and twenty-three injured in a head on collision on the Grand Trunk railway near Richmond, Quebec, today. The trains involved were a special excursion from Montreal, bound for Sherbrooke, and passenger train No. 5, running between Island Pond, Vermont, and Montreal. The collision, it is claimed, was due to neglect of orders on the part of the train crew of the excursion train, which left Richmond without awaiting the arrival of the passenger train.

YULE FAMILY HAS REUNION.

Chicagoans Go to Kenosha to Attend the Eightieth Birthday Anniversary of Bain Wagon Company Head.

Kenosha, Wis., Aug. 31.—[Special.]—Many Chicagoans were in attendance at the reunion of the Yule family on the occasion of the eightieth anniversary of the birth of George Yule, president of the Bain Wagon company.

Oldest Striker at the Stockyards.

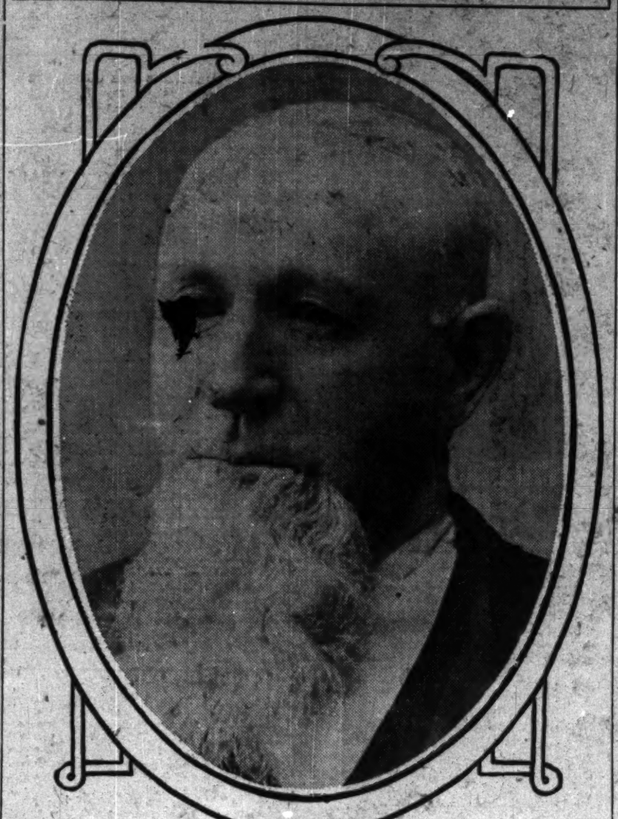

WILLIAM FITZGERALD

One of the cattle handlers who went on strike yesterday is William Fitzgerald, 3626 Emerald avenue, who is the oldest employé of the Union Stockyards and Transit company, if not the oldest in "Packingtown." Fitzgerald has been continuously in the employ of the stockyards since 1868, three years after they were opened. The striker has had charge of one scale for the last fourteen years. He boasts that in his thirty-six years of service he never lost a day until yesterday, either through illness, layoffs, or strikes. Fitzgerald went out willingly, however, declaring he was glad to help the butcher workmen in their fight. He is 74 years old, was born in County Cork, Ireland, and came to Chicago in 1854. He resides with his daughter.

RELY ON FAMINE TO WIN STRIKE.

Union Leaders Try Hard to Tie Up Every Industry Even Remotely Connected with Packing.

(Continued from first page.)

ent supply is exhausted not a steer is to be slaughtered.

Strikers Make One Concession.

The teamsters, it was announced, will remain at work until the last of the union killed meat is delivered, after which they, too, will go out. It was predicted that the last of the butchers and teamsters will quit by Saturday. One concession was made by the strikers that union butchers should work for the independent packers provided they bought their cattle on the hoof and did not bring it in through the stockyards. The packers declared it practically impossible to get cattle in this manner.

Donnelly sent his request that they refuse to handle cars to the switchmen's union in the morning, and afterwards announced that the switchmen would meet in the afternoon to decide what action they would take. They did not get together, however, and instead a delegation from the union attended the meeting of labor leaders in the evening at Haney's hall. Vice President Connor declared that it would be "suicidal" for the switchmen to refuse to handle the packers' cars.

In Buffalo last night Grand Master Hawley of the switchmen reiterated this declaration.

Railroad Officials Confident.

General Supt. Fitzgerald of the Chicago Junction railway company said:

"Our men never will be so foolish as to refuse to handle cars, no matter to whom consigned or with what they are loaded. We have around 100 switchmen, and 80 per cent of them are members of the Brotherhood of Railway Trainmen, while the others belong to the Switchmen's Union of America. They are satisfied, and we are paying them good wages, and I know they will not even consider the proposition made to them by the strikers. If the members of either one of the organizations were to refuse to handle cars we could fill their places in an hour."

The walkout of the cattle handlers caused great inconvenience to the commission men and the stockyards company, but by using some of the office force and with the assistance of the commission men, the work was got through with, and the cattle, sheep, and hogs were driven into the runs, weighed, counted, and checked after some delay.

Will Feel the New Walkout.

The independent packers who will be affected by the new strike order and the number of men employed by each is given as follows:

H. Guth & Co.	100
Hoff & Brennan	100
Standard Packing company	75
David Levi	100
Louis Pfaelzer & Son	25
Boyd, Lunham & Co.	350
Hess, Pearce & Pfaelzer	150
Roberts & Oake	300
Henry Boore & Co.	275
Total	1,475

In the yards the packers said that there was no possibility of a meat famine in Chicago. They declared they are killing plenty of cattle of all kinds to supply the demand, and they asserted they can make deliveries to their branch houses independent of the teamsters.

Packers Give Out Statement.

The packers gave out the following statement last night:

"The packers do not believe allied labor organizations would go on sympathetic strike if they fully understood the fact that the butcher workmen twice had been given an opportunity to arbitrate any and all differences they may have had. The butcher workmen decline to avail themselves of the opportunities offered them by the packers, and hence the packers do not believe the attitude assumed by the butcher workmen would command the support of other labor organizations.

"The packers wish it distinctly understood that they are not engaging in any campaign against unionism. They generally have got along amicably with the unions."

May Call Out Car Workers.

An order probably will be issued this morning calling out the 150 car workers employed in the repair shops at the stockyards. These men left their work at the beginning of the strike when the cattle handlers struck, but they returned.

"Boro-Formalin" (Elmer & Amend), used as tooth and mouth wash in the morning, leaves mouth sweet and pure all day.

SCARE AT PACKER'S HOME

MAN TRIES TO FORCE WAY INTO MORRIS RESIDENCE.

Stranger, Believed at First to Be a Striker, Attempts to Push Door Open When Request for Food Is Refused—Owner Is in Europe and Relatives Are Occupying the Dwelling—Telephone Call Brings Police—More Strike Violence.

A stranger, shabbily dressed and at first believed to be a striker, last evening attempted to force his way into the residence of Nelson Morris, 2453 Indiana avenue. The packer and his family are in Europe and Mrs. Wolmansdorf, her son Alvin, 18 years old, and a daughter, relatives of the Morrises, are occupying the dwelling. They resisted the intruder and the latter fled after the police had been summoned by telephone.

The stranger first asked for food. His manner was offensive and the Wolmansdorfs refused him. The women ran into the dwelling, followed by the boy. As the latter was about to close the front door the stranger pushed against it and tried to force his way in. The Wolmansdorfs finally succeeded in shutting the intruder out. The police declared he was a tramp.

Error Leads to a Slugging.

Mistaken for a strike breaker, George B. Bailes, 85 West Twenty-third street, yesterday was attacked and beaten by men he declared to be union pickets. When found by the police the victim's face had been gashed in many places with a knife with the purpose of disfiguring him.

The assault was committed at Halsted and Forty-sixth streets while Bailes was about to board a street car. He had just returned from New York and had left a train at West Sixty-third street. He was accused of being a strike breaker and was attacked by four men.

While trying to deliver a load of ice at the Cudahy establishment in Ninety-second street early in the evening William Olson was attacked by strike pickets. The police rescued him and arrested T. S. Sampson, 407 Ninety-first street. He was severely beaten while resisting.

SCORE INJURED IN A RIOT.

Nonunion Men and Police Suffer in a Clash with Strikers' Mob in East St. Louis.

East St. Louis, Ill., Aug. 31.—Twenty nonunion men and two policemen were injured tonight in a riot in which 400 strike sympathizers were engaged. Five street cars crowded with men were caught between two trains in the packing house district and attacked by a mob.

WASHINGTON TO HIS RACE.

Negro Leader Tells Business League to Cultivate a Reasonable Pride—Welcomed by Mayor.

Indianapolis, Ind., Aug. 31.—President Booker T. Washington of the National Negro Business league addressed an audience composed of 3,500 white and colored people at Tomlinson hall tonight. At today's opening session the negroes were welcomed by Mayor Holtzman and John W. Kern.

"The negro population of so many of our northern states and cities is increasing at such a rapid rate," said Mr. Washington, "that prudence directs us to face frankly the problems that are likely to grow out of our presence and influence.

"The question arises whether or not our people are increasing their usefulness to these northern communities as fast as their numbers multiply."

In conclusion Mr. Washington said: "Let us never lose faith in our country or ourselves. In every part of the republic let us cultivate a reasonable pride of race. We should not fail to let it be known that we are as proud of our race as the white man is of his."

COTTON CROP TOTAL FALLS OFF

Report of New Orleans Exchange Shows 10,011,374 Bales, 1903-04, Against 10,727,559 Previous Year.

New Orleans, La., Aug. 31.—The totals of the annual report of the cotton crop of the United States, compiled by Secretary Hester of the cotton exchange, were given out today.

They show receipts of cotton at all United States ports for the year 7,322,222 bales, against 7,724,104 last year; overland to northern mills and Canada 939,943, against 1,063,383; southern consumption, taken direct from the interior of the cotton belt, 1,198,209, against 1,920,027, making the cotton crop for the United States for 1903-'04 amount to 10,011,374, against 10,727,559 last year and 10,680,680 the year before.

GIVES 1,714,144 AS POPULATION.

School Census Furnishes a New Set of Figures on Chicago's People.

MINORS NUMBER 680,592.

Germans Lead Foreigners with 202,091, or 183,987 Less than Americans.

The present total population of Chicago, as shown by the school census, is 1,714,144. The report of the canvass last night was presented formally to the board of education by Secretary Lewis E. Larson. The enumeration was more thorough and more complete in detail than any census previously taken by the board. The figures were collected by 300 enumerators at a cost of $24,000.

As compared with the estimate of Chicago's population made by the compilers of the city directory, the school census is disappointing, and as compared with the school census of 1900 it is surprising. The latter count gave Chicago a population which outnumbers that shown by the present census by 193,551 persons.

Gain Over Federal Census.

Following is a table showing the most recent figures on the city's population:

City directory estimate, 1904	2,241,000
City directory estimate, 1903	2,231,000
School census of 1900	2,007,095
Federal census of 1900	1,698,575
Federal census of 1890	1,099,850

A comparison between the federal census of 1900, which always has been considered accurate, and the school census just completed, which also is declared to have been accurately taken, shows that in the last four years Chicago has made a gain of 15,569.

As evidence that the present census is accurate, Secretary Larson submitted figures showing that the school reports for May, which are accurate to a pupil, showed an average daily membership in the schools of 239,886, while the census showed the total school attendance to be 245,933.

Many More Men than Women.

The enumeration reveals that there are in Chicago 212,845 more males than females. Of persons more than 21 years old there are only 18,216 more males than females. This would indicate that the birthrate of girls is considerably larger than that of boys. The number of minors in Chicago is given as 680,592. The school census of 1902, which recorded only the minor population, gave 627,262. This gives an increase of 53,330 minors.

The increase will pay the cost of the census, as the apportionment of the state school tax is based upon the minor population. Hence the 53,330 minors who have become residents of Chicago since the last census have given the school board a profit of $24,000.

Following are some of the totals given in the census:

Number of males in Chicago	863,549		
Number of females in Chicago	650,595		
Number of persons 21 and over	1,033,552		
Number of persons under 21	680,592		
Number males 21 and over	525,884		
Number females 21 and over	507,668		
Number minors, male	338,665		
Number minors, female	342,927		
Number minors born in United States	647,242		
Number minors born outside United States	33,350		

Total Population by Wards.

The total population of Chicago by wards is given as follows:

Ward.	Total all ages. Males.	Females.	Total.
1	23,049	13,577	36,626
2	21,068	22,688	43,754
3	20,688	23,922	43,590
4	22,853	22,660	45,513
5	25,889	24,231	50,120
6	25,966	32,750	58,716
7	30,238	32,770	63,008
8	27,425	23,365	50,790
9	21,473	20,396	41,869
10	24,073	23,204	47,277
11	25,724	25,556	51,280
12	32,637	32,054	64,691
13	20,504	22,247	42,751
14	23,468	23,957	47,425
15	23,846	24,725	48,571
16	29,944	29,493	59,437
17	32,139	29,710	61,849
18	17,622	11,281	28,913
19	34,208	22,687	46,895
20	23,918	25,975	49,893
21	24,220	22,526	46,746
22	25,940	24,010	49,950
23	20,318	22,058	43,476
24	22,574	22,735	45,312
25	28,979	33,125	62,104
26	24,573	25,269	49,842
27	27,247	26,867	54,114
28	26,766	27,136	53,902
29	29,889	26,301	56,190
30	24,908	23,958	48,866
31	26,403	26,454	52,857
32	25,128	26,267	51,395
33	26,769	23,809	50,578
34	15,790	16,069	31,859
35	16,830	17,073	33,893
Totals	863,549	850,595	1,714,144

The census shows the voting population of Chicago to be 525,884. The number of women who would be able to vote, should suffrage be extended to them, is 507,668.

Germans Lead Among the Foreign.

The nativity of the adult population shows Chicago to be a city of extraordinary cosmopolitanism. The Germans outnumber all other foreigners. There are in the city only 173,987 more native born American than German adults. The local German population is only 7,000 less than the population of the German city of Hanover and only 27,000 less than that of Frankfort-on-Main. There is one Irish Jew in Chicago, one Filipino, and one Porto Rican. There are three Bulgarians—two men and one woman—and four Manx and five Indians. There are 2,479 foreign born Americans. The following nationalities have, in order, the largest representation:

American	386,078	Negroes	24,071
German	202,091	Norwegian	20,851
Irish	96,152	Italian	18,195
Polish	56,889	Russian Jews	16,732
Swedish	55,991	French	6,991
Bohemian	40,296	Canadian	6,712
English	28,754		

Give Data on Illiteracy.

The report on illiteracy shows that of those 21 years of age or more the total number who can read but cannot write is 844, with 380 males and 464 females. The number who can neither read nor write is given at 2,322 males, 2,390 females, a total of 4,721. Of those less than 21 and more than 12 years old, 106 can read but cannot write, and 210, equally divided between the two sexes, can neither read nor write.

The following statistics are given of the crippled, the deaf, and the blind:

CRIPPLED PERSONS.

	Males.	Females.	Total.
Less than 21, and 15 and over	127	59	186
Less than 15, and 6 and over	213	188	401
Less than 6	87	65	152
Total			739

DEAF.

21 and more	149	205	354
Less than 21, and 15 and over	39	70	109
Less than 15, and 6 and over	101	92	193
Less than 6	12	10	22
Total			678

BLIND.

21 and more	121	67	188
Less than 21, and 15 and over	17	13	30
Less than 15, and 6 and over	30	27	57
Less than 6	21	14	35
Total			310

Little Children Number 140,417.

The total number of children in Chicago less than 4 years old is placed at 140,417. The number 4 and 5 years old attending the public schools is 8,761; attending other schools, 3,909, and not attending any school, 56,053. The number of children less than 15 and 6 or more years old attending the public schools is 230,983; the number attending other schools is 58,805; and the number not attending is 23,562. The corresponding figures for persons from 15 to 21 years old are 16,180, 8,003, and 68,983.

Secretary Larson explained that the failure of the census to show a great gain over the federal census of 1900 probably was due to the fact that the present census is the first taken since the changing of the ward boundaries, and that consequently it was impossible to check up except by school attendance.

PUPILS MUST READ POEMS.

SCHOOL BOARD ADOPTS LIST FOR SUPPLEMENTARY WORK.

Some Prose Prescribed, but Most of the Books Named Are in Verse—Supt. Cooley Says Wide Range Is Needed to Satisfy Teachers of Different Tastes—New Course of Civics and Nature Study Accepted—Appropriations Made.

Poetry is to be used as a vehicle to convey culture to the public school pupils. The board of education at its initial meeting of the new term last night adopted a list of books for supplementary reading calculated to develop a love for poetry and for good literature in general.

The books on the list are for the use of the pupils of the seventh and eighth grades. On the list are twenty-eight books, of which twenty are in verse. Supt. Cooley explained that in his opinion good prose is as valuable for culture and the development of literary taste as poetry and that the predominance of poetical works was largely due to the fact that he considered American poetry to be generally of a higher class than American prose.

He declared that the large range of the poetry was due to the fact that some teachers like Browning best while other teachers have other favorites. The list was so devised as to give the followers of Browning and the followers of Shakspeare, Longfellow, Lowell, and others an equal chance. He characterized the discarded list as "too narrow to meet the needs."

List of Works Prescribed.

On the list are the following works:

"The Pied Piper of Hamelin" and other poems—Browning.
"Sella," "Thanatopsis," and other poems—Bryant.
"The Cotter's Saturday Night" and other poems—Burns.
"Birds and Bees"—Burroughs.
"A Christmas Carol in Prose"—Dickens.
"The Cricket on the Hearth"—Dickens.
Poems from the writings of Emerson—Ralph Waldo Emerson.
Gray's Elegy—Gray.
"John Gilpin"—Cowper.
"Tales of the White Hills"—Hawthorne.
"Grandmother's Story of Bunker Hill Battle" and other poems—Holmes.
Essays from the "Sketch Book"—Irving.
The Gettysburg speech and other papers—Lincoln.
"The Children's Hour" and other poems—Longfellow.
"Paul Revere's Ride—Longfellow.
"Evangeline"—Longfellow.
"The Courtship of Miles Standish"—Longfellow.
"Vision of Sir Launfal" and other pieces—Lowell.
"Bigelow Papers"—Lowell.
"The Lady of the Lake"—Scott.
"The Tempest"—Shakspeare.
"As You Like It"—Shakspeare.
"Julius Cæsar"—Shakspeare.
"Enoch Arden" and other poems—Tennyson.
Rules of Conduct, Diary of Adventures, Letters, and Farewell Addresses—Washington.
The first Bunker hill oration—Adams and Jefferson—Webster.
"Snowbound," "Among the Hills," "Songs of Labor," and other poems—Whittier.
"Mabel Martin," "Cobbler Keesar," "Maud Muller," and other poems—Whittier.

Principals will not be allowed to ask pupils to expend more than 60 cents a year for the books, which range in price from 3 to 15 cents each. The pupils may read as many as they can buy for 60 cents.

New Curriculum Adopted.

The new course of study for the public schools, which was outlined in THE TRIBUNE Tuesday morning, was adopted without a dissenting vote.

The board voted to appeal the teachers' tax case and carry it to the state supreme court if necessary.

Eighty thousand dollars was added to the appropriation of $125,000 for the erection of an addition to the Lake View High school. The additional expenditure was made necessary by the decision of the board to equip the addition with manual training rooms, machine shop, forge room, and gymnasium. An appropriation of $13,000 was voted for text books for indigent pupils. An appropriation of $5,000 was made for a lighting plant in the William McKinley High school. Fred M. Sargent was elected supervisor of the extension lecture courses at an annual salary of $2,500.

MAYOR ANSWERS BURKE'S SUIT.

Repeats Charges Made to Grand Jury About Retention of Oil Inspection Fees.

Mayor Harrison has accepted Robert E. Burke's challenge and joined legal battle. Burke brought suit to recover the $30,000 which he advanced when a heartless grand jury threatened to indict him for alleged malfeasance in office, and Maclay Hoyne, assistant corporation counsel, last evening made an answer in which all the charges against Burke are more than reasserted.

Burke was oil inspector from May, 1897, to October, 1901, and the indictment charged that he had collected from the Standard Oil company fees largely in excess of what he had returned to the city. While the grand jury was hearing the evidence Burke sent to the city checks for $30,000, thinking it would prevent his indictment, but indicted he was notwithstanding. Then he demanded $30,000 and sued to recover it.

ARGUES FOR ARMY CANTEEN.

Brig. Gen. Jesse M. Lee Reports Abolition Has Promoted Drunkenness and Disorder.

Washington, D. C., Aug. 31.—Brig. Gen. Jesse M. Lee, commanding the department of Texas, in his annual report says: "Desertions continue without any marked decrease. While almost everything possible has been done for the care and comfort of the soldier, the improvement of the ration, establishment of expensive and elaborately equipped exchanges, gymnasiums, amusement rooms, etc., the desertions continue without material abatement. The effect of the abolition of the canteen is to increase unauthorized absenteeism, and promote drunkenness and disorder, all tending directly to induce desertions."

THE HUB
HENRY C. LYTTON Pres.

Is Your Boy Ready for School?

If not, bring him to THE HUB'S great second floor today, where special sales are now running in order to aid parents in preparing their children for the trying first day.....Extraordinary inducements in this year's goods and inaugural display of the new fall lines....Don't wait until the last moment, as large crowds always assemble here the last few days before school.

Final Clearance of Boys' Knee Pants Suits, $3.95.

Sold at $9.00, $10.00 and $12.00. The balance of our stock of boys' fine 2 and 3 piece knee pants suits left from this season offered regardless of cost or value....Norfolk double-breasted 2 and 3 piece with vest and sailor styles....former prices were $6.50 to $10 and some as high as $12 ....choice of all now..... $3.95

Youths' suits..15 to 20 yrs..of fine fabrics ..all lines that formerly sold at $8, $10 and $12..in homespuns, cheviots and cassimeres..today, choice of all..... $5

Children's wash suits, sold at $3.50, now $1.

Boys' all-wool knee pants with extension bands, all sizes, 3 to 14, 48c.

Boys' Hats, Caps and Furnishings.

Boys' and girls' outing caps....sold up to 75c...today, 15c.

Boys' new fall caps....in golf, Norfolk, Eton and auto shapes....in cloth, serge or cheviot....all colors....special, 48c.

New fall styles in boys' soft hats....black and colors....special, 98c.

Youths' and boys' shirts....broken lots of $1.25 negligees....some slightly soiled, 85c.

Broken lots of boys' $2 pure worsted jersey sweaters....plain colors or 3 stripes around collars and cuffs, 98c.

Broken lots of youths' and boys' $1.25 French balbriggan underwear....in blue and tan....today, 59c.

Boys' $1.00 "Star" negligee blouses....collars attached or detached....Scotch madras and percales....about 200 dozen....special, 59c.

REVELL & CO.

IN OUR SEPTEMBER SALE.

A $50.00 Dresser for 29.50

In genuine mahogany or rich golden oak, a manufacturer's surplus stock.

This handsome "Princess" Dressing Case, 50 inches long and 22 inches deep; contains two large drawers and two smaller ones, is neatly carved and has a 20x42 French bevel plate mirror. We can furnish this Dresser in rich golden oak or genuine mahogany. Regular price is $50.00. September sale price, 29.50.

Corner Adams-st. and Wabash-av.

ELOPER ARRESTED FOR THEFT.

George T. Powers, Arriving in Denver with Harriet Davis, Is Charged with Stealing $10,000 in Oklahoma.

Denver, Colo., Aug. 31.—[Special.]—George T. Powers, who eloped from Oklahoma with Harriet Davis, was arrested here today charged with stealing $10,000 in the territory.

800 Kegs of Powder Explode.

Punxsutawney, Pa., Aug. 31.—Eight hundred kegs of powder exploded today in the powder works, two miles east of here, instantly killing one man, seriously injuring three others, and causing costly destruction of property.

There Is a Standard of Quality for Beer

which, when honestly calmed at by true masters of the art, can be reached in the process of brewing and maturing. And the strength—heavy, medium or light—is a matter of skillful adjustment.

BLATZ WIENER BEER

MILWAUKEE

Strikes the Happiest Standard Achievable

Blatz Malt-Vivine (Non-Intox.) Tonic

Val. Blatz Brew. Co. Milwaukee.

Chicago Branch, Cor. Union and Erie Streets. Tel. Monroe 304.

Mandel Brothers

Store will remain open Saturdays, as on other days, till 5:30.

An extraordinary purchase *of* all-wool waistings

THE surplus stock of one of the largest waisting manufacturers in France has been secured at a very advantageous price. It consists of all-wool and silk-and-wool waistings for fall, and affords a splendid opportunity to procure your season's supply at a most remarkable saving.

It is your good fortune that we succeeded in closing this deal at the very time when you are thinking of purchasing your fall waistings; and you may safely consider this opportunity as one of those genuine bargain sales for which this section of the store is noted.

It is, without doubt, one of the greatest waisting bargains we have ever offered—possibly the greatest. All the novelties in all the popular colorings are included, and the designs are beautiful. All-wool and silk-and-wool waistings that regularly sell at 75c and 85c a yard, at less than half their actual value—special, per yard— 35¢

First floor, Wabash avenue.

"TRIDENT"

Never causes trouble. Necktie always sets well. 1-4 size.

All Dealers.

GEO. P. IDE & CO. - Makers.

THE Silver BRAND

2 FOR 25¢

THE BEST FURNITURE BARGAINS in the city is TODAY'S HOUSEHOLD GOODS COLUMN.

The Tribune.

FOUNDED JUNE 10, 1847.

ENTERED AT CHICAGO (ILL.) POSTOFFICE AS SECOND CLASS MAIL MATTER.

TERMS OF SUBSCRIPTION.

BY MAIL IN ADVANCE.
Postage paid in the United States (outside of Chicago city limits) and in Canada and Mexico.

Daily, without Sunday, one year	$4.00
Daily, without Sunday, six months	2.00
Daily, without Sunday, three months	1.25
Daily, without Sunday, two months	1.00
Daily, without Sunday, one month	.50
Daily, with Sunday, one year	6.50
Daily, with Sunday, six months	3.25
Daily, with Sunday, three months	2.00
Daily, with Sunday, one month	.75
Sunday issue, one year	2.00
Sunday issue, one month	.25

Give postoffice address in full, including county and state.

Remit by express, money order, draft, or in registered letter, at our risk, to Tribune company, publishers.

BY CARRIER IN THE CITY.

Daily, single copy	2 cents
Sunday, single copy	5 cents
Daily, per week	12 cents
Daily and Sunday, per week	17 cents
Daily, per month	50 cents
Daily and Sunday, per month	75 cents
Chicago Daily Tribune	Six days a week
Chicago Sunday Tribune	Every Sunday

CHICAGO—TRIBUNE BUILDING.
NEW YORK—154 WORLD BUILDING.
WASHINGTON—40 WYATT BUILDING.

Persons wishing to take "The Tribune" by carrier may order it by postal card or telephone—Central 667. When delivery is irregular, make complaint.

DOMESTIC POSTAGE—Twelve or 14 pages, 1 cent; 16 to 24 pages, 2 cents; 28 to 40 pages, 3 cents; 44 to 56 pages, 4 cents; 60 pages and over, 5 cents.

FOREIGN POSTAGE—Twelve or 14 pages, 2 cents; 16 pages, 3 cents; 24 pages, 4 cents; 32 pages, 5 cents; 40 pages, 6 cents; 44 to 48 pages, 7 cents; 48 to 56 pages, 8 cents; 60 to 68 pages, 9 cents; over 68 pages, 10 cents.

Note—The laws of the postoffice department are strict, and newspapers if insufficiently prepaid cannot be forwarded.

THURSDAY, SEPTEMBER 1, 1904.

ROOSEVELT THE DANGEROUS.

The New York World is probably the most enthusiastic Parker paper in the country. To an extent it is striking the keynote of the Parker chorus in the east. Two of its editorials are to be reprinted and circulated by the democratic committee as campaign documents. These two editorials are in the form of open letters addressed by Joseph Pulitzer, editor of the World, to Theodore Roosevelt. The first one occupied a page—the second nearly two pages. The third may take up three pages.

In the words of Mr. Pulitzer, "The paramount issue of this campaign it not, as you would have it, free trade or free silver, but YOU, YOURSELF—Theodore Roosevelt. This issue is forced upon the country by your unusual temperament and talent—your own strong, able, ambitious, resourceful, militant, passionate personality, your versatile and surprising genius."

This issue was framed by the World in its first letter, July 30, 1904. But as that document did not seem to frighten anybody to Parker, the hot blood of strong desire denied mounted to the brain of Mr. Pulitzer, and his emotions ravished his judgment. His second letter—the one two pages long, printed on Aug. 23—is addressed to "Theodore Roosevelt, Candidate for President of the United States and the Western Hemisphere." The headlines ask if the president is a "military megalomaniac." He is accused of a "monomania" to be the "grand lord protector" of the two Americas.

This letter is interesting—first, because the World is generally recognized as the chief Parker spokesman; second, as an exhibition of that gibbet of folly to which partisan zeal, untempered by common sense, can, on occasions, elevate a man ordinarily so well headed as Joseph Pulitzer.

Roosevelt's record, contends the World, clearly indicates that his return to power would be vested with the ruin of our free institutions. It proceeds to examine all his despotic procedures and unconstitutional usurpations, seriatim. But it unquestionably omits much that would make its case stronger. For instance, it does not show how the president has increased the standing army so that it has become a menace to the liberties of the citizens. [For, in fact, during President Roosevelt's administration the army has been diminished, not increased.]

It does not prove how the ambitious, costly, and bloody wars conducted during the present administration were begun, not as the constitution provides, by an act of congress, but at the imperial dictation of the ruler. [For, in fact, there has been no war of any sort during President Roosevelt's administration.]

It does not even show how the president has brought the country to the verge of a desperate war, which was prevented only by the retreat of the country which he threatened, as it might have proved against its favored President Cleveland. [For, in fact, the president has at no time brought the country near a war. His efforts and those of his secretary of state have been consistently directed toward the peace of the world, and the circumscribing of the area of hostilities once wars have begun.]

It does not show how President Roosevelt had used either corruption or force to influence elections in any state, so abasing the principle of local self-government, nor how he had deposed a recalcitrant governor, or dissolved a hostile state assembly—after the fashion of certain reconstruction presidents. [For he has done none of these things.]

It does not show how he influenced judicial decisions, reversed a decree of court, or suspended a judge who had striven to limit the presidential usurpation. This is always the first symptom of the dissolution of constitutional government. [But President Roosevelt has not been guilty of it.]

It does not show how, when the legislature, maintaining its independence, refused to divest itself of its authority and humbly accept the "advice" of the man on horseback, he filled the halls of the lawmakers with bayonets, overawed the tribunes of the people, dissolved the sitting, imprisoned the ringleaders. As is well known, the terrorising of the legislature is the twin forerunner with the control of the judiciary in the downfall of free institutions.

It does not show how the president annulled the right of free speech and imposed a vexatious censorship upon the press. The World's own articles are living proof that he has done none of this.

It does not show how, like the greatest of our presidents, he has, under the plea of national duress, suspended the writ of habeas corpus—the very spirit of civil liberty. [For President Roosevelt has not suspended the writ of habeas corpus.]

Thus the record shows President Roosevelt has, in no single way, even embryonically exceeded his constitutional functions. He has not turned his face in the direction of a single one of that set of actions whereby the usurpers of history have established themselves in power on the ruins of freedom. Nevertheless, the World reiterates that, by his record, it can prove Theodore Roosevelt to be a man dangerous to the liberties of his country. How can this proof be wrought?

In a simple way. By passing over in silent contempt his record as a thoroughly constitutional and patriotic president; by picking out of their contexts some of the things he has said—taking one paragraph from one speech, another paragraph from a different speech; by taking one sentence from a paragraph here, another sentence from a paragraph there; even by taking a phrase from a sentence here, another phrase from a sentence there; by then weaving these different contextless paragraphs, sentences, and phrases into a single fabric—which fabric, charges the World, is truly indicative of the whole character of the man Roosevelt!

In pursuance of this plan the World has carefully picked out of their settings the twenty-six most bellicose, absolutist, imperialistic sayings of which President Roosevelt has ever delivered himself. These are the quintessence of his bloodthirsty expressions. Nothing that he has said has ever gone farther on the road to military despotism than these twenty-six things—which are reprinted in another column. Let the reader look them over and judge of the danger which is threatened.

Of course, as every reasonable being knows, such ex parte argument is not fair. It were easy by choosing out all of Jefferson's sayings on one side to prove him an ardent expansionist, or by picking out of all his writings on the other side to prove him a bigoted contractionist. He could be shown up as a protectionist, if all that he said in favor of that principle were collected together, while all that he said against it were omitted. Or by reversing the process it could readily be demonstrated that he was an absolute and perpetual free trader. It could be shown that he was a practical anarchist, advocating a revolution every twenty years, that the tree of liberty might be kept well watered with blood. Or by omitting this class of his writings and combining the opposite class he could be represented as constantly enjoining implicit obedience to the law.

The strategist, by omitting all mention of his successes, or of his bold and daring conceptions, while on the other hand carefully collating and combining those instances when his judgment erred, when his execution was false, or when his intuitions failed, could readily prove Napoleon Bonaparte to be one of the most hopeless and unfortunate of military incompetents.

The critic who selected out from the vast library of Shakspeare only the weakest passages could show by many examples that the dramatist tried to conceal his woeful misapprehension of character and his imperfect mastery of his native tongue by the wretchedest puns and the most hopeless doggerel rhymes.

It is useless to multiply examples. By such a narrow scheme of special pleading the wise man could be shown a fool, because wise men sometimes are foolish. The most foolish man could be shown a sage, because foolish men sometimes are sensible. The gutter drunkard could be proved a teetotaler, for he has occasional periods of complete sobriety. Such a method is wholly false. The World knows it and resorted to it only because its case was weak.

THE TRIBUNE commends its readers to the twenty-six excerpts chosen by the World and printed in another column on this page. They are the strongest proofs which can be collected by his enemies to show that Roosevelt is a dangerous man. And until the time has come when pusillanimity is a virtue, patriotism a joke; when the craven is honored for his cowardice and the hero despised for his courage; when the weakling is venerated for his feebleness and the strong is disdained for his strength, President Roosevelt will not suffer in the estimation of the American people by these, his words, wherewith the World has, with ill advised judgment, endeavored to damn him.

If you would judge what kind of a president Roosevelt would make the fairest method is to consider what kind of a president he has made. But if you, for some reason which it is not easy to conceive, refuse this test, and prefer to judge him on what he has said, do not read merely stray words and sentences gathered and arranged by his enemies. In all fairness read these words in their proper contexts. Read as much of Roosevelt's writings as you have time for. You will find them the expressions not of a bloody and despotic intellect but of a clean, strong, honest mind, instinct with patriotism.

THE PACKERS AND THE UNION.

The packers have a right to refuse to treat with the union. By availing themselves of that right they are helping to spread the strike and to bring the waters of discontent in this city to the boiling point.

THE TRIBUNE said last week that the union had sinned. It had thwarted the packers in the daily management of their business. It had broken its word at the beginning of the second strike. It deserved punishment. But its punishment should not be annihilation.

THE TRIBUNE'S judgment has been ratified by what has happened since. The annihilation of a union infuriates the working people of America. The packers are living in America. It is not possible in America in the year 1904 to try to annihilate a union like the butchers' union without making a bad industrial situation worse.

Last week the butchers were whipped. They were willing to go back. They would have accepted almost any terms. There was only one point to which they stuck. They wanted a piece of paper recording their defeat but signed by the officers of their organization.

But the packers refused to recognize the union in any way. The butchers did not go back. They are still out. And they are persuading other working people to go out. They may reach the railways. They are beginning to appeal to poverty in general against wealth in general. Rather than see their union destroyed they are willing to call their fellow workers of all kinds to their assistance. And their fellow workers think that they are right.

President Roosevelt has said that it is right for both labor and capital to organize. Most of the rest of us say so, too. And we do not like to see either side denying or denied the privilege of organizing. Especially when we ourselves suffer from the denial.

THE TRACTION CRISIS

The time has come when a profoundly serious appeal must be made to the good sense and to the civic patriotism of both the ultra-radicals and the ultra-conservatives of this city.

The ultra-radicals have begun a campaign for the purpose of preventing the passage of the present Chicago City railway company ordinance. In other words, they have taken up arms against the only feasible solution of the city's difficulties.

It is false to say that the ordinance gives the company new rights for nothing. The ordinance, in its essence, does not give the company a single right not already in the company's possession. What the ordinance does is to average the company's rights and to fix them at thirteen years. It then goes on to give the city new rights by demanding compensation, the underground trolley downtown, modern equipment, and the like.

It was a case of bargain. The company had something—namely: its indisputable rights over certain streets. The city had something—namely: its indisputable rights over certain other streets. A bargain was necessary. If the bargain is not ratified our present abominable situation is indefinitely prolonged. It is time for the ultra-radicals to bethink themselves.

Some thinking must also be done by the ultra-conservatives. The Chicago City railway company has not said that it would accept the ordinance. The Union Traction company has shown itself hostile to the idea on which the ordinance is based. There is a persistent rumor that the men controlling the Union Traction company are trying to get control of the Chicago City railway company. If both companies now draw back from the bargain held out to them they will be declaring war on the city. The city has made its last concession. The day on which that concession is finally rejected will be the last day of peace between the companies and the city of Chicago. It will be tedious, it will be expensive to condemn the companies' ninety-nine year rights and to pay for them. But the companies will have left the city no other alternative. When it comes to a question of the survival of the companies or the survival of the city, the outcome of the fight will see the city alone in the field.

If the present bargain falls through there is nothing ahead for either the city or the companies but litigation, financial loss, insecurity, and execrable service. The time has come when prejudice and sentiment must yield to reason. Otherwise we are adrift on a sea of discomfort and distress with all ports below the horizon.

PORT ARTHUR is still effectually picketed.

THE oyster will "receive a reception" today.

THE city pumps, it seems, will have to pump again with a great deal of the water that hasn't passed.

SCORCHING automobilists must be more careful. They are beginning to collide with one another.

BUT that is no reason for neglecting the obvious duty of sending a copy of that charter amendment circular to some voting friend outside of Cook county.

AT this juncture the independent packers are not so sure about their independence.

IF the Immortal J. N. could make his appearance now, assume the pressure, and lift the veil, he might render a great service to this hard pressed community.

SOUTH Water street merchants, if we are correctly informed, will be permitted to send out vegetables and fruits for a few days yet.

CAPT. HOBSON, late of the U. S. navy, thinks President Roosevelt is responsible for the Georgia lynchings. Well, Mr. Roosevelt is a "respectable citizen."

IT looks like it will be King Corn.—New York Commercial.
The corn fields is looking right peart. There ain't no denying that.

IF Johnny is a good boy he may go to school again next week.

MR. BRYAN will begin his campaign in Missouri. He can't do any harm in that state.

IT is a lucky thing for all of us, perhaps, that there were no balloons in the days of Christopher Columbus.

UNTIL these troubles in Wisconsin have been straightened out that state may have to bump along without a treasurer.

UNEXPECTED delays, for which the Russians appear to be wholly to blame, are hindering the Tokio celebration of the fall of Port Arthur.

UNCLE JOE CANNON is going to Indiana to indulge in one of his celebrated rambles.

IT is an open question, nevertheless, whether it is a good idea to advertise a world's fair on billboards, as if it were a breakfast food, a soda biscuit, or a cheap excursion on a lake steamer.

IT is a little late to spring the story on the people that Candidate Davis' middle name, Gassaway, is pronounced "Gazzway." It looks gauzy.

THE only way to make New York City any wider open than it is now, under the Tammany administration, would be to turn it inside out.

ASTRONOMERS estimate the distance from the earth to Alpha Centauri, the nearest fixed star, to be about 25 trillions of miles. Rather than have any fuss about it the average mortal will accept the estimate as approximately correct and let it go at that. What signifies a matter of a trillion or two of miles when it comes to fixed stars?

A STREET carnival appears to be good for all kinds of business except that of the business men.

THE meat famine is to come now, in dead earnest.

HOW ABOUT the oyster packers?

IN A MINOR KEY.

Joke Was on Her.

Member of Congregation—"Do you know your sermon on covetousness last Sunday grievously offended and disgusted Brother Pneer?"

The Rev. K. Mowatt Laighly—"Aha! I shall have to tell my wife that. It's a good one on her. She contended all the way home from church that morning that there wasn't a man in the audience who had paid the slightest attention to the sermon."

Onward March of Science.

Investigator—"I am told that with these dirigible balloons it is possible to go in any desired direction."

Aeronaut—"Well, we're gradually getting there. We can go in two directions now with absolute certainty—up and down."

The Way to Approach Him.

Campaign Manager—"Do you know of any way to get at old Spudlong to make him contribute something handsome for the campaign fund?"

Old Politician—"Yes. Get at him with an issue. He says when you show him one he'll be ready to loosen up."

No Cause for Alarm.

"Williams," exclaimed Mrs. Upmore, pale with fright, "what has become of the silver? Were burglars in the house last night?"

"No, m'm," replied the butler. "The young Jeddy guests carried them away larst evenin' as soov'nirs, m'm."

No Consolation.

Gollifer—"Got a boil on your arm? I can sympathise with you. I had one up in Wisconsin last spring."

Gosch—"I wish I could have this one up in Wisconsin instead of where it is."

C. W. T.

LETTER OF MARQUISE DE FONTENOY

Copyright: 1904: By the Marquise de Fontenoy.

FEARS of a landing in Brittany by the duke of Orleans are exercising the French government just at the present moment, and account for the extraordinary precautions which are being adopted all along the northwestern coast of France. The coast guards and semaphore station keepers have received special instructions to report at once the presence of any strange yacht, while at Morgat, the remote seaside resort in Brittany, where the countess de Paris, with her daughters and her son-in-law, the duke of Guise, is about to make a stay of several weeks, has become the scene of much activity on the part of government officials and of detectives.

The countess de Paris has already made two previous stays at Morgat in former years, and it is pretty generally known that her son, the duke of Orleans, taking advantage of the isolation of the place, brought his yacht to anchor in a neighboring bay, landed, and spent a considerable time with his relatives on shore.

The government is determined to prevent any repetition of this infraction of the stringent laws of exile in existence against the pretender, the more so as Brittany is at the present moment a hotbed of disaffection and of hostility towards the Combes administration, arising, not alone from the severity of the authorities in dealing with the religious orders, but also from the attempts which have been made to do away with the Breton language by preventing its use in the state endowed churches, in schools, and in all official communications.

In fact, at this particular juncture the duke of Orleans' presence in Brittany might give rise to serious disturbances, since the population would almost to a man not merely espouse his cause but hail him as the champion of their own and of that of the church, while the soldiers, and especially their officers, showed plainly when recently forced to take part in the expulsion of the religious orders that their sympathies were with the latter and in no sense in accord with the administration.

Indeed, the duke's presence on Breton soil, and especially any attempt made by the government to interfere with him when once on land, might quite possibly lead to a royalist rising which would spread throughout Brittany and even extend to other parts of France, and while victory would ultimately remain with the republic, judging from the recent provincial elections, yet it would not be obtained without much trouble and expenditure of money, and probably of life.

It must be remembered that Brittany has always been the part of France most loyal in its devotion to the monarchical cause and to that of the church, the two usually going hand in hand in France, and that nearly all the great royalist insurrections have originated in the west of France. So the government is well advised in taking precautions to prevent any landing on the part of the duke of Orleans.

The fact that the French government should have on several occasions closed its eyes to surreptitious visits which he paid to France would have been under ordinary circumstances likely to encourage him to land at Morgat for the purpose of staying there with his mother and sisters. For he knows full well that the government is just as reluctant to place him behind the bars as he is to undergo imprisonment, the authorities being well aware that by putting him in jail for infraction of the law of exile they are making a martyr of him, endowing him with prestige and popularity, besides raising troublesome questions with those foreign courts with which he is related by ties of kinsmanship.

Thus as the brother of the queen of Portugal, as the brother-in-law of the duke of Aosta (heir apparent to the Italian throne), as the husband of an Austrian archduchess, as the son of a Spanish infanta (the countess of Paris), his imprisonment can only prove a source of embarrassment to the French government, which he believes would only resort to such an extremity were his violation of the measures of banishment decreed against him to give rise to disturbances, or to be of as public a character as when he turned up one morning at Paris some ten years ago and demanded to be allowed as a French citizen to do his term of obligatory service in the army.

On that occasion he was imprisoned for twelve months and then expelled, the French government having no alternative but to punish him on account of the publicity of his offense.

King Edward's suite at Marienbad has been a small one, and yet it has included about a dozen persons, if one comprises the servants among the number, while the baggage of the party amounted to some eighty trunks, filling several large vans. The suite consisted of the king's equerry, Gen. Sir Stanley Clarke; his groom-in-waiting, the Hon. Sydney Greville, younger brother of Lord Warwick; and his assistant private secretary, Capt. Ponsonby. Each of these three gentlemen in waiting has his own valet, and then there is the king's head valet, with his two assistants, his brusher, his sergeant, footman, and two assistant footmen, his leibjaeger, and his courier. From this it will be seen that even when the king travels incognito as a nonroyal person, as a mere nobleman under the name of a duke of Lancaster, he still remains surrounded with a considerable amount of state.

Apropos of Gen. Sir Stanley Clarke, it may be mentioned that he has just purchased in his own name, but on behalf of the king, Grafton house in Newmarket, which was formerly the residence there of the late Baron Hirsch. At his death it passed into the possession of Sir Ernest Cassell, but since the latter has purchased Mouiton paddocks Grafton house has been for sale. It stands next to the duke of Devonshire's residence in High street at Newmarket, just opposite the Jockey club, and both Baron Hirsch and Sir Ernest Cassell spent fortunes in remodeling and furnishing the place on a sumptuous scale.

The exterior painted white gives little indication of the beauty and comfort of the interior. The spacious entrance hall, 26 feet long and 16 feet wide, leads to a lofty and beautifully fitted dining room, with mirror panels and antique carved mantels. The first floor is reached by a fine winding staircase, the corridors open into lofty drawing rooms which run the full length of the house, the massive marble fireplaces being striking features of these apartments. There are several handsomely furnished bedrooms with carved paneling, with dressing rooms and bathroom attached, while on the floor above there is abundant accommodation for servants. A spacious lawn separates the house from the stables, where there is plenty of accommodation for carriages, motors, and for about twenty-eight horses, these opening on to a road leading directly to the heath.

As soon as the news of the sale of Grafton house to Gen. Sir Stanley Clarke became known it was assumed that he had bought it for the prince of Wales in connection with the latter's racing plans. But it now turns out that the general has acquired it for the king, who has long felt the need of more commodious quarters and of a residence more in keeping with his dignity than the suite of rooms at the Jockey club, which he occupied for so many years as prince of Wales. In fact, the king has had no means of entertaining his friends, save at the club, when at Newmarket, being more or less dependent upon the hospitality of those of his friends and associates who have places either at Newmarket or in the neighborhood. Henceforth, however, he will have a house at Newmarket of his own.

Americans who attend levees next year at St. James' palace will have difficulty in recognizing that one time royal abode, at any rate as far as the interior is concerned. All its somber character and, to put it mildly, its dinginess, have disappeared. The grand staircase is now brilliant in white and gold, which has also been adopted as the predominant note in the redecoration of the state apartments. The best pictures have been retained, but many of the indifferent ones have been removed, their places being taken by paintings of more actual interest, a place of honor being accorded to the picture representing the opening of the first commonwealth parliament in Australia by the prince of Wales.

Analysis.

"Do you think that politics offers a career to the average young man?"

"Yes," answered Senator Borghum. "It offers a career. But, like everything else in politics, the offer is liable to have a string to it."—Washington Star.

All There.

"I dreamp las' night dat Satan flewed away with me, en tuck me ter whar he live at.'

"My, my!"

"But it all looked mighty familiar; en he say: 'Walk right in: You is in de house er yo' friends!'"—Atlanta Constitution.

A LINE-O'-TYPE OR TWO.

If Your Ship Came In

If your ship came in today—
If the ship for which you yearn
When the sea at dawn is gray,
When the waves at sunset burn,
If it swung to harbor now
With its sails drooped wearywise—
Would the sea not lose, somehow,
Half its glory to your eyes?

If your ship no more should sail
Up and down the distant deeps,
Racing with the rushing gale
Where the jade green billow leaps,
If it should no longer drift
Where the calm sea stretches blue
And the dim horizons lift—
Would the sea seem fair to you?

Ho! Your ship—if it came in
All majestic, full of grace,
And you heard the hawser spin
As the anchor sank to place,
If its voyaging were done
And the cargo all were yours—
Would the sea, by moon or sun,
Hold for you its hopes and lures?

If your ship came in today
And you knew that all you dreamed
Now at last in harbor lay
All as perfect as it seemed,
You would envy those who wait
Ready for the joyous hail,
Those who watch with hearts elate
For the flashing of a sail.

W. D. N.

NEW COURSE OF STUDY FOR CHICAGO SCHOOLS.

The work of some 300,000 school children will be affected by the adoption of a new course of study for the elementary schools. The course now superseded has been in use seven years and the work of revision has been in progress for two. The principals of the city schools have met in weekly session with the superintendent, and each item for each grade has been made the subject of special discussion and report. The advice of grade teachers has been solicited, and the new scheme thus represents the latest pedagogical theories as modified by the experience of the ablest practical teachers. The spirit of the change has been a desire to bring the work of the elementary schools into closer relation with the life of the pupil. In part this has been accomplished by a clearer statement of what is expected of the teacher, in part by the elimination of useless lumber, and in a large measure by utilizing the healthy activities and interest of the normal child in new directions.

The most important thing for any pupil is the correct use of the English language. In the new outline of the work to be accomplished here the injunction is constantly repeated that the material shall be related as closely as possible to the interests and experiences of the children. Letters are to be written such as children might have occasion to write, and in other ways reading and writing are to be a part of real life. The careful detailed outline of work for each year shows a natural progression, and ought to be a great help to the faithful teacher.

In arithmetic the emphasis is again placed on reality. The children will learn tables, but they will also use measures, and will train the eye. Algebra is introduced only so far as to enable the pupil to use simple equations to solve problems which would otherwise be puzzles. Enough of geometry is used for the pupil to see why areas and volumes are measured as they are and to manage the simple problems of construction which he meets in his manual work.

The study of history will begin with the explanation of the meaning of historic anniversaries and a narration of the lives of eminent men. In the sixth grade a textbook in American history is introduced and the picturesque outlines followed.

Instead of English history, the pupils will study those features of general European history, including English, which have a direct bearing upon American history. Thus, the voyage of Columbus will appear as a natural outgrowth of the activity of Europe in commerce and exploration, and the independence of the colonies will be shown to be one more step in that struggle for constitutional guarantees which began with magna charta. This study in the seventh grade will be followed in the eighth by a more detailed study of American history. The study of the history of Illinois and of Chicago will aid in fitting the pupil for a more intelligent participation in public affairs, while the study of public service, which has been going on from the earliest grades, will appropriately end in a study of the constitutions, national and state, and the city charter under which government is organized.

The hand work, which has heretofore been practically dropped between the kindergarten and the sixth grade, now appears in all the grades. Here an innovation is made in the treatment of drawing. Drawing is no longer to be an unrelated study, a mere accomplishment, but is brought into close connection with nature study and manual training. Pupils will make plans of the articles they are to construct and by constantly being brought to see the usefulness of drawing will take up that study either more enthusiastically or almost without thinking of it as a separate thing. During the year to come the drawing teachers, who have given the new project their hearty support, will work out the necessary details.

It has not been found possible in the past to devote more than half an hour at a time once a week to manual training, but the children have been so interested that they have been in the habit of taking another half hour from their own time after school for it. Now the work will begin earlier and much more can be accomplished. Far from being a burden it is a pleasure. The best results may be expected from its extension.

In the field of nature study the work will differ in the different schools according to the material at hand, and will include nothing that cannot be brought directly into the experience of the children. The old course of study was extremely vague here and not distributed according to grades, and here, perhaps, the new course shows the greatest advance. The old days when the three R's constituted the sum of elementary study have long gone by.

The chief criticism that is likely to be made is that a more varied stock of information will be expected of the grade teacher than ever before. However, the standard of entrance examinations has been gradually raised and the teaching force of the city is well prepared to meet the new demands made upon it. It is not unlikely that both teacher and pupil will find the work easier in view of the greater interest that they will take in it. It will be difficult to find a system more suited to the varied needs of a cosmopolitan city like Chicago, one more adapted to make useful and patriotic citizens of our boys and girls. GEORGE C. HOWLAND.

His Conception.

"The day will come when their power will be wrested from the trusts."

"Maybe so," answered Senator Borghum; "but I don't see how it can be done unless something is discovered that can beat a trust making money."—Washington Star.

THURSDAY, SEPT. 1, 1904.

DO YOU REMEMBER THAT—

ONE HUNDRED YEARS AGO TODAY:
The planet Juno was discovered by Prof. Harding of Gothingen.

SEVENTY-FIVE YEARS AGO TODAY:
President Jackson returned to Washington much improved in health by his rest at Old Point Comfort, Va.

FIFTY YEARS AGO TODAY:
The Russians evacuated Galatz, Austria.

FORTY YEARS AGO TODAY:
Gen. Sherman had broken his communications at Nashville and was on his way toward Atlanta.

THIRTY YEARS AGO TODAY:
The discovery of a ledge of gold bearing rock in Montgomery county, Md., was announced.

TWENTY YEARS AGO TODAY:
The vatican sent a note to the French government asking for the protection of the French missionaries in China.

TEN YEARS AGO TODAY:
Nearly 500 persons perished and $12,000,000 worth of property was destroyed in forest fires which wiped out Hinkley, Minn., and swept over northern portions of Minnesota, Wisconsin, and Michigan.

The Twenty-six Most Bellicose Sayings of Theodore Roosevelt

As Collected by the New York World.

Before Society of Naval Architects, Nov. 12, 1897:
If any man be base enough to wish that we keep peace on conditions so contemptible that it will not be worth while to kick us, let him understand that that is not the way to keep peace. Peace comes not to the coward or to the timid, but to him who will do no wrong and is too strong to allow others to wrong him.

When Running for Governor of New York, Oct. 5, 1898:
We need a far larger regular army than we now have, and we need to have it trained on a larger scale than it has been trained on for the last quarter of a century. We don't need it in the least for police purposes at home; we don't need it to preserve order, for our people are quite able to preserve order themselves, but we do need it to protect our interests abroad.

Address Before Loyal Legion, Oct. 5, 1898:
It will be a bad day when the American people . . . fail to remember the fact that we are bound to see that the army and navy are brought up to the highest state of perfection, because they are the sword and shield of the nation.

To the New England Society, Dec. 21, 1898:
I have scant sympathy with that mock humanitarianism . . . which would prevent the great, orderly, liberty loving nations of the world from doing their duty in the earth's waste places because there must be some rough surgery at the outset.

The Republican Club, Feb. 13, 1899:
If we ever grow to regard peace as a permanent condition, and feel that we can afford to let the keen, fearless, virile qualities of heart, and mind, and body sink into disuse, we will prepare the way for inevitable and shameful disaster in the future. . . . The peace which breeds timidity and sloth is a curse and not a blessing.

Before the Hamilton Club, Chicago, April 10, 1899:
We must build the isthmian canal, and we must grasp the points of vantage which will enable us to have our say in deciding the destiny of the oceans of the east and the west. . . .
It is worse than idle to say that we have no duty to perform and can leave to their fates the islands we have conquered. Such a course would be the course of infamy. . . . Some stronger, manlier power would have to step in to do the work, and we would have shown ourselves weaklings. . . .
Our army has never been built up as it should be built up. I shall not discuss with an audience like this the puerile suggestion that a nation of seventy millions of freemen is in danger of losing its liberties from the existence of an army of 100,000 men, three-fourths of whom will be employed in certain foreign islands, in certain coast fortresses, and on Indian reservations. . . . If we are such weaklings as the proposition implies, then we are unworthy of freedom in any event. . . . The army and the navy are the sword and the shield which this nation must carry if she is to do her duty among the nations of the earth—if she is not to stand merely as the China of the western hemisphere. . . .
In the West Indies and the Philippines alike we are confronted by most difficult problems. It is cowardly to shrink from solving them in the proper way. . . .
I have scant patience with those who fear to undertake the task of governing the Philippines, and who openly avow that they do fear to undertake it, or that they shrink from it because of the expense and trouble, but I have even scantier patience with those who make a pretense of humanitarianism to hide each their timidity, and who cant about "liberty" and the "consent of the governed" in order to excuse themselves for their unwillingness to play the part of men.

Before Milwaukee Chamber of Commerce, June 26, 1899:
We cannot fool with any one who bears arms against our rights and our destiny. The people of the world must be made to realize that we fear none and that we must be obeyed whenever we are contending for our rights.

Before New York State Assembly of Mothers, Oct. 18, 1899:
A boy that won't fight is not worth his salt. He will be no use in life and is a coward.

From Article in the Independent, Dec. 21, 1899:
Scant attention is paid to the weakling or the coward who babbles of peace; but due heed is given to the strong man with sword girt on thigh who preaches peace, not from ignoble motives, not from fear or distrust of his own powers, but from a deep sense of moral obligation. . . .
In the long run civilized man finds he can keep the peace only by subduing his barbarian neighbor.

At Grant's Home in Galena, April 27, 1900:
We cannot leave the Philippines. We have got to stay there, establish order, and then give the inhabitants as much self-government as they show they can use to advantage. . . . We have got to see the work through, because we are not a nation of weaklings.

Before the Marquette Club, Chicago, May 5, 1900:
Woe to us, we children of the generation of Lincoln and Grant, if we prove ourselves weaklings.

After Becoming President, Dec. 3, 1901:
The navy offers us the only means of making our insistence upon the Monroe doctrine anything but a subject of derision to whatever nation chooses to disregard it. We desire the peace which comes as of right to the "just man armed; not the peace granted on terms of ignominy to the craven and the weakling. . . .
The American people must either build and maintain an adequate navy or else make up their minds definitely to accept a secondary position in international affairs, not merely in political but in commercial matters.

Laying Corner Stone of War College, Washington, Feb. 21, 1903:
This nation has, by the mere trend of events, been forced into a position of world power during the last few years. It has responsibilities resting upon it here in the occident and in the orient as well. . . . Its voice can be potent for peace and justice only on condition of its being thoroughly understood that we ask peace not in the spirit of the weakling and the craven, but with the assured self-confidence of the just man armed.

Memorial Day Oration, Arlington National Cemetery, May 30, 1902:
The shadow of our destiny has already reached to the shores of Asia. The might of our people already looms large against the world horizon, and it will loom even larger as the years go by.

Before Military Order of the Spanish-American War, Boston, June 25, 1902:
Let it be remembered that of all forms of cruelty, the worst course, the most provocative of cruelty, is the weakness which hesitates to use a just, proper severity when a just, proper severity is needed.

Speech at Proctor, Vt., Sept. 1, 1902:
Remember that the Monroe doctrine will be respected as long as we have a first class, efficient navy, and not much longer. In private life he who asserts something—says what he is going to do and does not back it up—is always a contemptible creature; and as a nation the last thing we can afford to do is to take a position which we do not intend to try to make good.

Address at Tomlinson Hall, Indianapolis, Sept. 23, 1902:
If we are not prepared to back up words by deeds it is far better to omit the words. I believe in the Monroe doctrine with all my heart; I believe in asserting it because I believe the American people are willing to back it up. But it never can be backed up by words alone. If it became the interest of some great foreign power to violate it speedily that great power would do so if it was though that we could only bluster and threaten, if it was believed our force was too weak to be formidable in a fight.

Before New York Chamber of Commerce, Nov. 11, 1902:
The voice of the weakling or the craven counts for nothing when he clamors for peace, but the voice of the just man armed is potent.

Before Union League, Philadelphia, Nov. 22, 1902:
Scant is our patience with those who praise the doctrine of craven weakness.

Message to Congress, Dec. 2, 1902:
But our people, the sons of the men of the civil war, the sons of the men who had iron in their blood, rejoice in the presence and face the future high of heart and resolute of will. Ours is not the creed of the weakling and the coward. . . . We have deliberately made our own certain force, policies which demand the possession of a first class navy. . . . The Monroe doctrine should be treated as the cardinal feature of American foreign policy; but it would be worse than idle to assert it unless we intended to back it up, and it can be backed up only by a thoroughly good navy.

At Bi-Centennial Celebration, John Wesley's Birthday, Feb. 26, 1903:
If, during this century, the men of high and fine moral sense show themselves weaklings; if they possess only that cloistered virtue which shrinks shuddering from contact with the raw facts of actual life; if they dare not go down into the hurly burly where the men of might contend for the mastery; if they stand aside from the pressure and conflict—then, as surely as the sun rises and sets, all of our great material progress, all the multiplication of the physical agencies which tend for our comfort and enjoyment, will go for naught and our civilization will become a brutal sham and mockery.

Speech at Chicago, April 2, 1903:
I believe in the Monroe doctrine with all my heart and soul; I am convinced that the immense majority of our fellow countrymen so believe in it; but I would infinitely rather see us abandon is than to see us put it forward and bluster about it, and yet fail to build up the efficient fighting strength which in the last resort can alone make it respected by any strong foreign power whose interest it may ever happen to be to violate it. . . . There is a homely old adage which runs: "Speak softly and carry a big stick; you will go far." If the American nation will speak softly and yet build and keep at a pitch of the highest training a thoroughly efficient navy, the Monroe doctrine will go far.

Dedication Louisiana Purchase Exposition, April 30, 1903:
Only the adventurous and farseeing can be expected heartily to welcome the process of expansion, for the nation that expands is a nation which is entering upon a great career, and with greatness there must of necessity come perils which daunt all save the most stout hearted.

Before Holy Name Society, Brooklyn, Aug. 16, 1903:
I'm not addressing weaklings. I wouldn't have come here if you had been weaklings. . . . I don't want to see Christianity professed only by weaklings. . . . Young boys don't admire anaemic virtue. . . . They admire those who have the quality of being brave to face any danger in peace or war.

Speech at Tacoma, Wn., Aug. 22, 1903:
In old days, when I first came to Little Missouri, there was a motto on the range: "Never draw unless you mean to shoot." That is a pretty sound policy for a nation in foreign affairs.

Mechanics' Pavilion, San Francisco, May 13, 1903:
The inevitable march of events gave us the control of the Philippines at a time so opportune that it may without irreverence be held providential. Unless we show ourselves weak, unless we show ourselves degenerate sons of the sires from whom we sprung, we must go on with the work that we have begun.

KEWANEE STAR-COURIER FOR THE CHARTER.

Voters, outside of the city of Chicago, going to the polls at the November election, should make it a point to mark their ballots in favor of the proposition to give Chicago a new charter, even though they will not be directly concerned by the outcome of the present agitation.

Laughter.

When Johnny was a child they laughed at the ridiculous things he said. When he was a youth they laughed at his half baked opinions. When he was a man they laughed at his wisdom because they couldn't grasp it. When he was old they laughed at him for a crank. There is always some one to laugh, and this is a jolly world—Newark News.

Household

BY AD

An Artist Home Maker—

Miss made her summer "dolce far ni
on the roof.

Household Hints.

BY ADA M. KRECKER.

An Artist Home Maker—

Has made her summer "dolce far neinte" on the roof. Her roof garden does not cover the whole of the top, but is judiciously planted across the front, where a low parapet rises across. Here, at regular intervals, are secured by bolts and rings, uprights such as are used for clothes lines on flat houses. A bar is laid across the top of these. At the sides of the house are similar uprights, a little lower than the front row, but reaching the top bar, and half way across the roof, between the chimney and the neighbor's chimney, is secured a slender iron rod parallel to the wooden bar joining the front row of uprights.

To the wooden bar is fastened an awning that when opened is held in place by rings catching in the hooks that hold the further edge of the awning to the iron rod.

The awning is left spread most of the time protecting the simple furniture from sun or rain. The chairs are big easy rockers, the settee is painted bright red, a bamboo lounge stretches across one corner. There is a wicker table, several Japanese grass cushions, and a coarse rug.

In boxes placed along the parapet grow geraniums, poppies, mignonettes, heliotropes, black eyed susans.

This artist homemaker and her family make merry "philosophes sur les toits." The mother sits in the biggest chair and sews, the young men and their father smoke and read the evening paper, the daughter of the home idles on the couch.

On a dark night they sometimes light the two brakemen's lanterns that hang from the chimney. Often the thrum of a guitar or the twang of a banjo lends added mirth, to say nothing of the visitors who come hither for special enjoyment.

Evenness and Regularity—

In darnings give it dignity and elevate it to a work of art. It is important, however, to know when to darn and when not to darn, as most women's time nowadays is of far more value than ordinary material in a half-worn condition; and unless the patch or darn is well surrounded by healthy fabric it does not pay for the trouble, as the least strain on the thin part makes it worse than it was before. Much mending that was held in high esteem half a century ago would now be preposterous. But if done let it be well done.

Darning thin places rather than mending holes is true economy of time and material; and whether thick or thin, cotton or woolen, a small loop of the thread should always be left at each end; otherwise the fresh threads introduced into the oft-washed garment will soon be so drawn as to pull into fresh dilapidation all around the original darn.

The mending thread should be as near as possible in size to that of the material, making the darn both look and wear better; while the needle should be as fine as the thread can carry.

With wash goods mending should always be done before washing, as it can then be done more easily and neatly and the tear or thin place can spread no further through laundry processes. It is also well to put away clothing for the season in perfect order.

Sheets which threaten, only threaten to become thin in the middle, should be summarily dealt with by splitting them at once and sewing the two outer edges together. This brings the strongest portion, where there is most wear, and the work is finished with hemming the sides. Thus twice the ordinary amount of wear is secured.

Knitted articles can be ingeniously managed with the use of a crochet needle as soon as a moderate sized hole becomes visible, catching up the stitches that seem eager to roam, and filling the vacancy with fresh stitches.

In tablecloths, patterns are always matched; and after basting on the wrong side a patch large enough to cover all the thin part, the edges of the hole should be trimmed off even and hemmed to the patch with tiny stitches as undrawn as can be. It is then hemmed on the wrong side and ironed perfectly flat.

Times of Commercial Adversity—

Bring out the true or false ring of character. When necessities force curtailment of expenditures on superfluities men and women reveal the true state of their minds by what they consider superfluities.

The virtue that lies in keeping up appearances depends entirely on the sort of appearance we aim to keep up.

It is right that everything that ministers to the higher needs of our nature should be preserved, that we should cling to the honorable social position; that neither our present homes nor essential comforts nor those things which involve the welfare of persons dependent on us should be early or lightly sacrificed.

But it is not indicative of good hearts or sound judgment to substitute false outward show for real self-reliance, and to pretend to be able to keep hold of things which cost us our life's blood.

If the world approves winning qualities and the desire to please, it despises those who cringe.

When we have set ourselves a high standard it matters little in the long run whether it be the popular standard or not.

The keeping up of a brave appearance implies that behind it is a stanch heart and enterprising spirit, which not easily yields before difficulties, and whether the object be to preserve one's business credit, to maintain social position, or to live up to a reputation for character, the worthiness of the effort is appreciated by the good public.

In this way sympathy and consideration are gained, and victory is wrested from defeat.

Moth Measures—

In spite of care moths are sometimes in evidence in the middle of the summer in trunks or closets supposed to have been so impregnated with preventives as to render their entrance impossible.

A simple and effective riddance is to heat stove lids or an iron shovel redhot, pour vinegar on the iron, and let the fumes penetrate the cracks which could not have been reached by a powder gun.

Moths are particularly fond of new plaster and the settling of the walls of new houses affords them numberless hiding places, which cannot well be reached except by fumigation.

Burning sulphur is excellent for ridding walls of any sort of vermin, but the fumes of this are objectionable to many and do not pass off so quickly as those of vinegar.

IN THE SOCIETY WORLD.

Miss Evelyn Willing and her brother, Mr. Mark S. Willing, will return to Chicago about the first of October, and will open the Willing home at 110 Rush street, for the winter. Miss Willing has not spent much time in Chicago for over a year. She is now at Bretton Woods, N. H., with her brother, who, on his return to the city, will practice law.

Mrs. James A. Hunt has taken Mrs. M. C. Baker's apartment at 567 Dearborn avenue, for the winter, where it is likely she will introduce her daughter, Miss Margaret Hunt, to society. Mrs. Hunt and her daughter have lived in New York for some time, although they have a home in Winnetka.

Another probable débutante of the winter is Miss Harriet Greeley, daughter of Mr. and Mrs. Frederick Greeley of Winnetka.

Mr. and Mrs. L. B. Doud, 3257 Michigan avenue, and Miss Florence Hastings, who have spent some time in Europe, will sail for America on Sept. 8. They will be joined in New York by Mrs. Hastings and Miss Louise Hastings, and the party will go to Lenox, Mass., for a short stay.

Mr. and Mrs. W. Scott Thurber, 3161 Grovesnd avenue, are now on the water sailing his side, after a prolonged stay in Europe. ey will come directly to Chicago.

Mrs. Leland Norton has taken a house in os Angeles, Cal., and will leave the latter part of the week to occupy it through the winter.

The Italian circle is planning a celebration to take place on Sept. 20, which will inaugurate its season. The affair will be of elaborate nature, and will probably be given at Steinway hall.

The Twentieth Century club will begin its season in October, although no definite date has been arranged.

An engagement just announced is that of Miss Mary Nelson Matson to Mr. Charles Walter Brown, the author of "John Paul Jones" and "Ethan Allen and the Green Mountain Boys." Miss Matson is the daughter of Mr. Cortland C. Matson of Greencastle, Ind. The wedding will take place early this month.

Dr. and Mrs. Edwin B. Tuteur, 3645 Grand boulevard, have returned to the city after a month's absence.

Dr. and Mrs. Thomas J. Jackson and daughter, 521 Thirty-ninth street, will sail for Europe next week.

Mr. Theodore Well and family, who have been residing in Wilmette, have returned to the city, and are at 211 Forty-eighth street.

Miss Olga Strauss of Wiesbaden, Germany, arrived this week, to be the guest of Mrs. M. Hecht, 3436 Calumet avenue.

Mrs. Ida C. Mayer, 3459 Michigan avenue, announces the marriage of her daughter, Florence, to Mr. Arthur Granquist, which took place Aug. 28.

The marriage of Miss Lois Viola Everhart, daughter of the Rev. and Mrs. M. M. Everhart of Urbana, Ill., to Mr. Arthur William Handford, son of Mr. and Mrs. John Handford of Evanston, took place yesterday afternoon at the home of the bride's parents, the Rev. Rollin Everhart, brother of the bride, officiating.

COUNTRY EDITORS ARE COMING.

Illinois Publishers Will Be Guests of Press Club and the New Charter Commission.

More than fifty editors and publishers of Illinois papers, outside of Chicago, have sent their acceptances to the Chicago Press club for the outing which the organization will give next Tuesday. The Illinois Press association, which is meeting at St. Louis, yesterday accepted an invitation, and a large delegation is expected to attend.

Alderman H. Revell will head the committee for the new charter commission, which will entertain the Illinois editors at luncheon on a trip on the Columbus from Chicago to Waukegan. At the latter town the Press club will be headed by a band and will go to the trolley cars.

After a trip of ten miles there will be an inspection of Fort Sheridan. A soldiers' dinner will be served in the mess hall. Col. S. E. Whitehall, in command of the Twenty-fourth Infantry, will talk of "The Relations of Fort Sheridan to Chicago." Samuel A. Alschuler will respond to "The Needs of Chicago." After the dinner there will be a return to the Columbus, and story telling and songs will follow.

Important to Mothers.

Examine carefully every bottle of CASTORIA, a safe and sure remedy for infants and children, and see that it

Bears the Signature of *Chas. H. Fletcher*

In Use For Over 30 Years.
The Kind You Have Always Bought.

Your Corner.

To win in defeat we must first yield to defeat.

To triumph over trials we must kiss the rod.

To wrest happiness from grief we must surrender to the path of sorrow.

To be victorious in adversity we must feel that adversity's uses are sweet.

M., December, 1878: Business affairs promise to be unsettled during the coming year. You will make many changes which will affect the entire life, and although there will be difficulties during this period of change you will reap a rich reward in about two years; your affairs will forever after be on a much better business basis. You have musical talent and educational and artistic ability, but your versatility is in a way a drawback, as you are lacking in application. Teaching is the occupation for which you are best fitted.

E., December, 1870: Some unlooked for events are likely to make a change in your life soon, but although you will be unsettled for a time, if you attend to your business affairs and avoid lending or risking money, you will soon be in much better financial condition. You are disposed to act wholly from your feelings and emotions, and are quiet and inexpressive. You are kind hearted and sympathetic, but so sensitive that a cross word or unpleasant look can make you miserable. A person whose birthday occurs near your own would be most congenial in marriage.

R. A. F., 1859: A most unfortunate transit of Saturn is now in effect in your horoscope, bringing cares and perplexities which will continue for a year or more. Investments are not likely to turn out well and you should avoid risks in money matters; above all, attend most strictly to business affairs. Your affable manners and winning disposition insure many friends. You will never lack for companionship. Your friends are not fair weather friends and can be relied upon to help you when in need. This is a propitious time for you to become interested in mind science.

TURQUOISE, December, 1870: You have unusual business ability and good common sense; would make money wherever placed. Your good nature and ability to resist disease insure a long life and you are shown to make a most happy marriage and to be the child of slow but steadily rising good fortune. A man whose birthday is near your own would be the most congenial in marriage, but May or June would prove fortunate. At the present time you are under vibrations which are certain to bring the unexpected.

FADETTE.

ADVANCE IN COAL PRICES IS ANNOUNCED BY DEALERS.

W. P. Rend Declares Consumers Have the Consolation That Smokeless and Lump Are Cheaper than Last Year.

Hard coal today will be advanced 10 cents a ton, making the price $7.75. Pocahontas and lump coal, which all summer has been the cheapest fuel on the market, will be increased 25 cents a ton, making the price to consumers $4.25. It has sold as low as $3.75. An advance of 25 cents also will be made in smokeless, which will cost from $4 to $4.25 a ton.

"Consumers," said W. P. Rend, "can find consolation in the fact that smokeless and lump still are from 75 cents to $1 cheaper than a year ago at this time. Hard coal is the same price it was last September."

The dealers said the reason for the advance was the increased demand, which made it possible to sell the coal at a profit. During the summer, they declared, they had been making only expenses.

ACCEPT BIDS FOR PARK HALLS.

South Park Commissioners Let Contracts for Four Structures to Cost $300,000.

Bids for the building of field houses and assembly halls in four of the fourteen new parks on the south side were accepted yesterday afternoon by the South Park board. Work on the buildings will begin at once. The approximate cost is $300,000 for the four parks, which are Armour, Davis, and Cornell squares and Hamilton park.

$50 TO CALIFORNIA AND BACK.

Chicago, Milwaukee and St. Paul Railway.

Daily until Sept. 10. Tickets good on the Overland Limited; leaving Union Station, Chicago, 6:05 p. m. Another good train to the coast 10:25 p. m. Tickets, 95 Adams street, Phone Harrison 3843.

EDUCATIONAL.

GOTTSCHALK LYRIC SCHOOL.

Special select training in Voice, Piano, Theory, Dramatic Art, Public School Music, Shakespeare Reading. Catalogue mailed. Kimball Hall, 3d Floor.

5¢ Uneeda Biscuit

NATIONAL BISCUIT COMPANY

EDUCATIONAL.

THE UNIVERSITY OF NOTRE DAME,

NOTRE DAME, INDIANA,

WILL OPEN THE 12ist SESSION

Monday, September 12, 1904.

The University offers its students every facility and opportunity for a complete

Collegiate Training

in the Ancient and Modern Classical Courses, Economics and History, Journalism and Science.

The Law and Pre-Medical (Biological) Courses under an increased corps of professors afford students special advantages in training for professional life.

Technical Courses

The graduates in the Civil, Mechanical, and Electrical Engineering Courses are in constant demand, for the courses are thorough in every respect. There is a two-year, or short course, in Electrical Engineering.

Architecture

This course has been introduced as a natural outgrowth of the splendid Civil Engineering Course and is designed to work in harmony with it. The course combines a mathematical education together with a full and complete course of architecture. The work of the course is under the direct supervision of a practicing architect from Chicago.

Pharmacy

This course opens a broad field to Catholic young men. Special attention given to laboratory work.

Preparatory School

The studies in the Preparatory Department are equivalent to a High School course. Unexcelled opportunities for students in grammar school grades.

Commercial Course

Notre Dame claims to give the student a complete business training.

St. Edward's Hall

for boys under 13 is unique in the completeness of its equipment. It affords to pupils the rare advantages of the Preparatory School and the tender care of the Sisters during study hours.

The Gymnasium

with a track 100x180 feet—a Physical Culture room 40x100 feet modernly equipped, a 10-acre athletic field, spacious recreation grounds, two lakes for aquatic sports, a large indoor swimming pool 30x75, leave nothing to be desired for the building up of the physical man.

Free Rooms for Students

over 17 who are admissible to the Sophomore year of any collegiate course. Rooms to rent to students over 17 who can not qualify as Sophomores.

Catalogues Free

The authorities solicit a personal inspection of the University and equipment on the part of parents, guardians, and students.

Address: VERY REV. ANDREW MORRISSEY, C. S. C., LL. D., Notre Dame, Indiana.

A representative of the University will be at Victoria Hotel until Sept. 14—Hours 11 A. M. to 4 P. M.

Grammar School of Racine College

"The School that Makes Manly Boys"

For Boys from 8 to 17 Years of Age

Send for Catalogue.

RACINE, WISCONSIN

Doctor Robinson may be seen at 510 Masonic Temple, Chicago, daily from 11:30 a. m. to 2 p. m. by those who wish to make inquiries concerning the school and its work.

Culver Military Academy

Culver, Ind. (Lake Maxinkuckee)

The most successful boy's preparatory school in the West. Strong faculty. Military equipment, second only to West Point. New barracks this fall to accommodate 100 more boys. There has been a large waiting list and early application is advisable. Handsomely illus. catalog on request.

DVORAK DRAMATIC SCHOOL

Kimball Hall, 243 Wabash-av., Chicago, Ill.

ACTING

ELOCUTION — ORATORY

Fall Term Begins Sept. 12. Catalogue Free.

EDWARD DVORAK, Director.

DISCOUNTS ON TUITION

In over 500 Colleges, Military Academies, Schools of Law, Medicine, Business, etc. $10 to $100 saving. State kind or particular school desired.

American Educational Co., 315 Dearborn-st., CHICAGO.

EDUCATIONAL.

ESTABLISHED 1873

Metropolitan Business College

New Powers Building,

Wabash Avenue and Monroe Street.

Fall Term Opens Sept. 6

Course in Business Branches, Stenography, Touch Typewriting, Advertising, etc.

STRONGEST FACULTY OF EXPERIENCED TEACHERS

DAY AND NIGHT SCHOOL

Finest equipment. Most up-to-date School. Thirty-one years under same management. College office open Labor Day. Send for prospectus.

O. M. POWERS, Principal.

DETROIT UNIVERSITY SCHOOL

College Preparatory and Manual Training School

FOR BOYS.

Certificates admit to leading Colleges. Boarding Department for about fifty boys. Modern equipment. Laboratories, Shops, Gymnasium, Athletic Fields.

Faculty numbers over thirty. The closest supervision of the daily work and attention to the individual needs of each boy.

For circulars address Secretary D. U. S., 10 Elmwood-av., Detroit, Mich.

FREDERICK L. BLISS, Principal.

Ott Lyceum School and Christian Conservatory

Cor. Monroe & Franciscо-sts., Chicago, Ill.

We place teachers and Lyceum attractions.
We train lecturers and public speakers.
We launch our professional graduates.

FALL TERM OPENS SEPT. 12TH.
Also Evening Classes.

CHICAGO-KENT COLLEGE OF LAW

HON. THOMAS A. MORAN, DEAN.

The Leading Evening Law School of the West. Thoroughly practical instruction by lawyers of ability and experience. Prepares for admission to the bar in all states. Degree of LL. B. on completion of course. For catalogue address

THOMAS E. D. BRADLEY, 711 Fort Dearborn Bldg., Chicago.

ST. JOHN'S Military Academy

THE AMERICAN RUGBY, DELAFIELD, WIS.

Prepares for College and for Business

For Catalogues, etc., address

Dr. S.T. Smythe, Pres., Delafield, Waukesha Co., Wis.

Dr. Smythe will be at the Auditorium Annex commencing Monday, August 29th. Office hours: 10 a. m. to 1 p. m., 3 p. m. to 5:30 p. m.

YALE SCHOOL

Boarding and Day School for Boys

197 Forty-seventh St., Chicago. Phone Oakland 68.

Faculty of experienced male instructors. Thorough training in all grades. Prepares for all Colleges and Technical Schools. Large Gymnasium. Fall term begins Wednesday, September 21st.

HIRAM A. GOOCH, CAROLUS BRENNER, Principals

THE ST. XAVIER ACADEMY

Established 1846.

Ideal Boarding and Day School for Young Ladies.

Address THE MOTHER SUPERIOR, 4928 Evans Avenue.

School Opens Tuesday, Sept. 6.

NORTHWESTERN MILITARY ACADEMY,

HIGHLAND PARK, ILL.

Thorough preparation for College or Business. Moral, educational, and social advantages and methods which will appeal to the thoughtful parents desiring their sons to have the best preparation for life. Address

H. P. DAVIDSON, A. M., President

UNIVERSITY SCHOOL

Cor. Dearborn-av. & Elm-st. Tel. Dearborn 3852.

FOR BOYS OF ALL AGES.

Begins Wednesday, Sept. 28. E. C. Coulter, Master.

EDUCATIONAL.

THE ATHENAEUM

18 to 26 Van Buren-st.

BUSINESS COLLEGE and PREPARATORY SCHOOL

Day and Night

Modern Methods Individual Instruction
Modern Equipment

Fall Day Term Opens Sept. 6.
Night Term Opens Sept. 7.

Graduates secure positions that pay at once from $33 to $50 per month.

BOARD OF DIRECTORS

H. H. Kohlsaat, Adolph Kurs, Charles H. Wacker, Robert R. McCormick, Alexander H. Revell, John J. Lynch, Bishop Samuel Fallows, William C. Seipp, John V. Clarke, William Penn Nixon, Ferdinand W. Peck, W. J. Chalmers, Lyman J. Gage, James R. Chapman, William R. Pare.

WILLIAM J. BOGAN, Supt. 18 to 26 Van Buren-st

BLEES MILITARY ACADEMY

Established 1899.

A school of the highest grade for boys of good character above 12 years of age. Organized on a military plan, but strictly subordinating military work to educational needs. Elaborate and thoroughly modern equipment, established at a cost of $600,000. Principal building absolutely fireproof. Single rooms, completely furnished. Perfect sanitary arrangements. Fine climate. Beautiful grounds comprising 1,000 acres, with lakes and wooded hills. Large athletic field. Completely equipped gymnasium with swimming pool. Exceptionally strong teaching force; United States Army officer, on active list, detailed by the Government. Enrollment limited to 120. Tuition $600.00. For Year Book and full information address

THE SUPERINTENDENT, 175 Fort Blees, Macon, Missouri.

The JOHN MARSHALL LAW SCHOOL

Faculty includes Hon. A. N. Waterman, Dean; Judge Jenkins (U. S. Cir. Ct. of App.); Justice Cartwright (Ill. Supreme Ct.); Judge Brown (Cir. Ct.); Hon. Geo. E. Adams, Luther Laflin Mills, S. S. Gregory, Geo. A. Dupuy, Albert C. Barnes, Geo. E. Chipman, Sigmund Zeisler, Frank J. Loesch, E. D. Brothers, Colin C. H. Fyfe, John F. Holland, Jas. S. Harlan, Lynden Evans, G. Fred. Rush, and other practitioners.

Three years' course leading to degree of LL. B. Evening sessions, Mon., Wed. and Fri. Text and Case system. School begins Sept. 26.

THE JOHN MARSHALL for WOMEN LAW SCHOOL

For catalogue write Edward T. Lee, Sec'y, Room 16, 107 Dearborn-st., Chicago, Ill.

American Conservatory

KIMBALL HALL, 239 to 253 Wabash Avenue CHICAGO, ILL.

The Leading School of Music and Dramatic Art. Sixty eminent instructors. Unsurpassed course of study. Special Teachers' Training Department and Lecture Courses. Unrivaled free advantages. Special rates to talented students of limited means. Fall term begins Sept. 12, 1904. Illustrated Catalog Mailed Free.

JOHN J. HATTSTAEDT, President.

VISITATION ACADEMY,

Ridge Avenue, Evanston, Illinois.

Boarding and Day School for young ladies. Under the direction of the Sisters of the Visitation. Academic Course, Preparatory Course, Primary Department, Music, Art, Languages. Building new and absolutely fire-proof. For further information address THE SISTER DIRECTRESS, Visitation Academy, Evanston, Ill.

The Chicago Latin School

A graded school for boys of all ages. College Preparatory and Scientific Courses. Primary Department and Kindergarten. Separate building for Girls' Department. Fall term begins Sept. 26. 561-563 East Division. Tel. North 1256.

R. P. BATES & M. S. VICKERY, Principals.

THE STARRETT SCHOOL FOR GIRLS

(Co-operative with the University of Chicago.)

MRS. HELEN EKIN STARRETT, Principal
4707 Vincennes-av., Chicago.

College preparatory and finishing school. Spacious and beautiful colonial house, corner of lawn, 2 blocks from Washington Park; 10 resident, 100 day pupils. Principal at home Tours. & Sats. Circulars.

THE OXFORD SCHOOL

BOYS 1141 Calumet Avenue.

Prepared for Harvard, Yale, Princeton and other universities. Large faculty, small classes. Primary dept. manual training, large gymnasium, two playgrounds. Opens Sept. 26.

RICHARD H. ARMS, A. B. (Harv.)

Evanston Classical School A Day and Boarding School for Girls.

Thorough preparation for eastern colleges. Elective courses. Special attention to fundamental subjects. French and German by native teachers.

MRS. ALICE CLAWSON GOVE, Principal. 1704 Chicago-av., Evanston, Ill.

SUMMER RESORTS.

WESTERN.

THE NORTH SHORE HEALTH RESORT

ON THE

Sheridan Drive, in Winnetka, Ill.,

Is an ideal place for guests who wish to secure the restfulness of suburban life with the comforts of a first-class hotel, and, if desired, some special care and attention. The nearness to Chicago—a thirty-five minute ride, with over sixty daily trains—makes it especially convenient for people who have to attend business in Chicago, but who need for themselves or some member of their family a pleasant and quiet home with opportunity for bodily recreation, massage, out-of-door exercise, excellent home cuisine, baths, and if necessary the care of competent physicians and nurses.

Before deciding about your WINTER QUARTERS write for descriptive booklet.

EDUCATIONAL.

HOWE MILITARY SCHOOL,

LIMA - - - INDIANA.

ONE of the most successful preparatory schools in the vicinity of Chicago. Best advantages at moderate expense for a limited number of well-bred boys. Separate school for little boys. Before deciding write for illustrated circular.

REV. J. H. McKENZIE, RECTOR.

WANTED.

The public to know of the

Barrett Shorthand Institute.

Call or write for announcement.

CHARLES R. BARRETT, 77 Jackson Boulevard.

THE UNIVERSITY HIGH SCHOOL

of the University of Chicago, comprising

The Chicago Manual Training School

—and—

The South Side Academy

Will open October 1, 1904. Registration for incoming pupils September 28, 29, 30. Examination for admission, September 28, 9 a. m., for pupils not presenting diplomas or certificates.

Full High School courses, fitting for college and business, with Physical Culture, Drawing, Shopwork, Domestic Economy—boys and girls.

For information address the school, Monroe-av. and 58th-st.

H. H. BELFIELD, W. B. OWEN, Deans.

DEARBORN MEDICAL COLLEGE

Established in its new quarters, Old Manual Training School Bldg., 12th ST. and MICHIGAN AV.

EVENING SCHOOL OF MEDICINE

Term Begins Aug. 29.

FULL COURSE FOR YEAR 1904 AND 1905, $110.

CHICAGO KINDERGARTEN COLLEGE.

What is the greatest thing you can do for your daughter? Is it not to give her such an education as shall fit her to be self-supporting in case of need, and, at the same time, develop in her all the best womanly qualities?

The Chicago Kindergarten College offers just such a training for young women; and the Kindergarten is an open field in which the demand for thoroughly trained teachers far exceeds the supply. Pupils now being registered. Boarding department limited. Send for Catalogue.

Mrs. J. N. Crouse, Miss Elizabeth Harrison, Principals

14 Van Buren Street, Chicago.

Girton School for Girls

Located in the most beautiful suburb of Chicago. College Preparatory, General and Special Courses. Music, Art, Elocution, Physical Training and Out-of-Door Sports. Certificate admits to Smith, Vassar, Wellesley and other colleges. For illustrated Year Book address

FRANCIS KING COOK, Principal. P. O. Box 30. Winnetka, Illinois.

KENWOOD INSTITUTE For GIRLS

40 East 47th Street

An affiliated Academy of the University of Chicago.

College Preparatory and General Courses. Graduates admitted to all leading colleges for women on certificate. 19th year begins Sept. 21.

STELLA DYER LORING, ISABELLA C. BUCKINGHAM, Principals.

NAZARETH ACADEMY

LaGrange, Ill., C. B. & Q. R.R. 14 miles from Chicago; select Boarding School for the higher education of young ladies, conducted in a department for girls, directed by the Sisters of St. Joseph. The Academy offers exceptional advantages in Music, Art and Languages, physical and modern. Illustrated catalogue mailed free. MOTHER SUPERIOR. Telephone—La Grange 81.

Association College

DAY SCHOOLS OPEN SEPT. 1, 1904.

Courses for Young Men and Boys; Commercial, Stenographic, English, Technical and College Preparatory. Tuition includes Association Membership. THE YOUNG MEN'S CHRISTIAN ASSOCIATION. Phone Cent. 359. 153 La Salle-st.

The Dearborn Seminary

Affiliated with the University of Chicago.

2258 CALUMET AVENUE.

Day and Boarding School for Girls. Certificate admits to Smith, Vassar, and other Colleges. Open Sept. 28. MISS EVELYN MAYO, Principal.

WATERMAN HALL,

SYCAMORE, ILL.

A well established school for seventy girls. Sixteenth year will begin September 21. Preparatory, Academic, College Preparatory, and Special Courses. Rector at 510 Masonic Temple, Chicago, Monday, 11 to 1. Tuesday and Friday, 12 to 1. Address REV. B. F. FLEETWOOD, D. D., Rector.

MONTICELLO Select school for young women and girls. Fifth Year begins Sept. 26. Faculty of Specialists in charge of Departments for English, Classic and Continental Languages, Science, Music, Art, etc. Fine Gymnasium, Beautiful Campus, Tennis Courts, Golf Links, Basket Ball Field. Apply early. All applications should be filed last year.

MISS H. N. HASKELL, Principal - - GODFREY, ILL. SEMINARY

STEVAN SCHOOL. Telephone 13701 Drexel. Boarding and Day School for Girls. 4313 Drexel Boulevard, CHICAGO. 15th Year. Mrs. Luella M. Wilson, Principal.

Shorthand Guaranteed in 30 Days.

Day, evening and mail courses; call or write. Chicago Correspondence School, 1055, 185 La Salle-st.

THE FRANCES SHIMER ACADEMY

Of the University of Chicago. Mt. Carroll, Ill. For Girls and Young Women. College Preparation and General Courses. Superior advantages in music. Moderate terms. Add. Rev. Wm. P. McKee, Dean.

GREGG SCHOOL Actual business transactions in commercial department from beginning. Popular Gregg Shorthand, Touch Typewriting; same course day and evening. 131 Wabash-av.

TRIBUNE ADS FILL THE RESORTS

From April 1 to Sept. 1, 1904, THE TRIBUNE published 55,688 lines of paid Summer Resort Advertising, 31,914 lines more than were published during the corresponding period of 1903, and more than any other two Chicago papers combined.

Take a Therapeutic Outing at Ruskin—Glen Ellyn

ONLY 20 MILES OUT.
On St. Rail Electric or Northwestern.

Boating, Fishing, Mineral Springs, Mud Baths.
Home of the Famous APOLLO SPRINGS.

Rates to Boarders from $7 to $15 per Week.

CITY OFFICE, 1101 ASHLAND BLOCK.

GOING TO ST. LOUIS?

Don't Experiment—Investigate the

Hamilton Hotel

Permanent—Near the Fair—Fire-Proof. Rooms, single or en suite, with Bath

$2 Per Day and Upward

Wag onettes free from Wabash W. F. St station. Write for Booklet. W. F. Williamson Mgr.

CHICAGO BEACH HOTEL

480 Outside Rooms 220 Bath Rooms

Tempting Table Pleasant Surroundings

Accessible by Surface, Elevated and Steam Railroad Systems

30 Minutes by Express to Shopping and Theatre Districts

Apply to GEO. W. REYNOLDS, Manager. (Formerly Manager Hotel Del Monte, Cal.)

THE MORAINE,

Highland Park, Illinois.

On high bluff overlooking Lake Michigan—34 minutes by Express trains from Chicago. Garage for Automobiles and special accommodations for chauffeurs. Open until November 15.

Booklet on application. Telephone Highland Park 22.

GOLF PLAYERS GO TO HIGMAN PARK

Best links in Michigan. Choice hotel and cottage accommodations. THE PLACE TO SPEND YOUR SEPTEMBER VACATION. Write today for booklet and rates. Address

A. B. HIGMAN, Benton Harbor, Mich.

PINEY RIDGE HOTEL, Hamlin Lake, Ludington, Mich.

Fine Fishing, Boating, and Bathing.

Boats daily from Chicago. Reasonable rates. Write for booklet.

IDLEHOUR BEACH South Haven, Michigan.

Situated directly on lake shore, has fine beach and plenty of shade. Excellent table. Rates $7.00 per week up. C. W. CARROLL, Mgr.

EDUCATIONAL.

CHICAGO CONSERVATORY

Dr. W. W. Hinshaw, Pres. J. A. Hinshaw, Vice Pres. D. M. Hillis, Treas. H. J. Hinshaw, Sec'y & Mgr.

AUDITORIUM BUILDING, CHICAGO

The largest and most complete Conservatory of Music and Dramatic Art in America.

Elocution, Oratory, Piano, Vocal, Violin, Mandolin, Guitar

MUSIC LANGUAGES OPERA and DRAMA

Oratorio, Church, Concert, Public School Music

Nightly performances. Season begins Sept. 1. New illustrated Catalogue free. Address all communications to W. W. HINSHAW, Manager.

CHICAGO LAW SCHOOL

JUDGE R. S. TUTHILL, LL. D., President.

EVENING SESSIONS.

For catalogue address 103 Randolph-st.

ELECTA SCHOOL,

3142 MICHIGAN-BLVD., CHICAGO.

Day and Boarding School for Girls. Opens Sept. 22. College Preparatory, Academic and Special Courses. Boys received in Intermediate and Kindergarten Depts. Gymnasium. School coach.

THE MISSES SPAIDS, Prins.

ASCHAM HALL

Day and Boarding School for Girls. Certificate admits to Vassar, Wellesley, Smith and Wells Colleges. Special Courses. Choice location, near Lake Michigan and the South Parks. Kindergarten and Primary on ground floor of New Building. Principals: Kate Byram Martin, Anna M. Snively.

BUSH TEMPLE CONSERVATORY Chicago.

150 FREE and PARTIAL SCHOLARSHIPS. Write today for particulars

Catalogue Free. Address T. SCHMIDT, Sec'y.

The SCHOOL QUESTION?

WE CAN HELP YOU DECIDE IT

Catalogues and reliable information concerning all schools and colleges furnished without charge. AMERICAN SCHOOL & COLLEGE AGENCY 1031 Fisher Bldg., Chicago, Ill.

TODD SEMINARY FOR BOYS. 50th Year. An ideal school near Chicago, for 60 boys of public school age. Send for particulars. Come and see us.

NOBLE HILL, Principal, Woodstock, Ill.

Mackenzie School Dobbs Ferry-on-Hudson, N. Y. Careful preparation of 150 boys, college and business. Opens Sept. 22nd. Fall term Sept. 22d. James C. Mackenzie, Director. W. W. Randall, Head Master.

HARVARD SCHOOL FOR BOYS of all ages. 4670 Lake-av. (Kenwood), Chicago, Ill. Telephone Oakland 394. Begins Wednesday, Sept. 21. College hours after September 1st, 9 a. m. to 4 p. m.

COLUMBIA SCHOOL OF MUSIC

KIMBALL HALL, CHICAGO.

Fall Term, Sept. 12. Send for Catalog.

RARE RACE SEEN AT PROVIDENCE.

Sweet Marie and Tiverton Engage in Fastest Five Heats on Record.

DRIVER SMITH SET DOWN.

Judges Think He Is Not Trying to Win with the California Mare.

[BY HENRY TEN EYCK WHITE.]

Providence, R. I., Aug. 31.—[Special.]—Sweet Marie, the unbeaten California trotter, won the $5,000 Roger Williams stake at Narragansett park today, the contest between her and Tiverton, the other heat winner, resulting in the fastest five heat race ever trotted. The time of the miles was 2:07, 2:07¼, 2:06¼, 2:08¼, 2:08¼. Tiverton taking the first and second heats and Sweet Marie the next three.

But the victory, one of the most notable in the annals of trotting, was not achieved until the judges had taken Smith, the driver of Sweet Marie, from the sulky and put up Alta McDonald, the man whom the Boston judges last week selected to handle the same mare after they had lost confidence in Smith, and who drove her to victory. Today he repeated the performance, giving a brilliant exhibition of reinsmanship and demonstrating beyond question that no proper use had been made of the mare's speed the first two miles.

Consuela S. Is Favorite.

Consuela S., that won the Massachusetts stake at Boston, was a pronounced favorite in today's race before the horses were called, she bringing $100 to $110 for the field just before the bell rang. In the earlier selling Tiverton had been supported by the New York delegation, who thought well of his chances with Billy Andrews as driver. Starter Merrill made a bad move in the initial heat, sending Marie off in the rear of the other horses as the start would have prevented her winning that heat even had Smith tried hard. As it was, Consuela S. and Tiverton went away from the others and raced like a team for the entire mile. Most of the distance the gelding was in front, but never far enough to leave the issue anything but doubtful. Tiverton drew away at the finish and won by a length in 2:07.

Sweet Marie finished third in this heat, way back of the leaders, and the crowd figured that she would come in her place for the second heat and go away with the others. But Smith made no move to take advantage of his mare's known speed, and when the word was given she was once more in the rear. Again Tiverton shot to the front, and he and Consuela S. made all the fight. She kept on her feet all the way this time, but with all her trying could not reach Tiverton, who won by a length in 2:07¼.

Judges Take Action.

Before the third heat the judges took decisive action. When the horses were called out Smith was told to dismount from behind Sweet Marie. He complied, but went at once into the judges' stand and made argument in his own behalf. But nothing he could say had any effect, and the crowd cheered as Alta McDonald was seen to be conferring with the judges. The applause increased as the numbers were taken from Smith's arm and pinned to McDonald's jacket. Then the Albany reinsman got up behind the mare and showed what she was capable of when driven for all that was in her.

When the word was given he took Sweet Marie right out with Tiverton and made the race a two horse one from the jump. Consuela S. no longer being the contender. After a heart breaking struggle the mare came home in 2:06¼, by far the fastest trotting mile of the year in a race, while the performance thus far made the race the best three heats trotted this season.

Applause for McDonald.

It was now considered certain that Sweet Marie would win. Rounds of applause greeted McDonald as he came back to the wire with the mare. The cheering was repeated when he brought her out for the fourth heat. Again Sweet Marie and Tiverton made all the fight, Consuela S. being laid up in the hope that after the others had gone one more hard mile she could come on and win. Tiverton made a fierce break in the last 100 yards and Sweet Marie won in 2:08¼. This gave the race the fastest four heats trotted this season, but there was more record breaking to come.

Tiverton was done for, and if Consuela S. was to win a heat now was her time. She scored away fast for the fifth heat, got the best of the start, and made the fight right from the wire. Her first quarter was :32½ and the half 1:04¾, with Sweet Marie right there every step of the way. Around the far turn they swept with undiminished speed, the three-quarters being done in 1:37.

Finish Is Exciting.

In the homestretch it looked for a while as though Consuela S. would win, but Sweet Marie hung to her all the way, and in the final stride got her nose in front enough to win by a foot or so, ending the best race between trotters ever seen on the tracks.

Purse $5,000, 2:14 pacers, unfinished:

Don Carr, blk. s., by Arrowood (Curry)		1	2	4	2	4
Bad News, b. s. (Walker)		2	4	2	4	2
Baron Grattan, b. g. (Geers)		6	3	6	3	1
Dewey, ro. g. (Dickerson)		3	6	3	6	3
Nancy H., blk. m. (Hudson)		5	5	5	5	6
Sudors, blk. m. (Snow Jr.)		4	7	7	7	7
Time—3:00¾; 3:07¼; 2:08¾; 2:11; 2:09¾; 2:11¾.						

Roger Williams stake, $5,000, 2:12 trotters:

Tiverton, b. s., by Carr's Mambrino (Smith and McDonald)		2	1	1	1	1
Sweet Marie, b. m. (Andrews)		1	2	2	2	2
Consuela S., b. m. (Dervder)		3	3	3	3	3
Invader, b. g. (Dunarest)		5	5	4	4	4
Alexander, b. g. (Geers)		4	4	5	5	5
Gail Hamilton, blk. m. (Hudson)		6	6	6	6	dr.
The Ralph, b. g. (McCoy)		7	7	7	7	dr.
Time—2:07; 2:07¼; 2:06¼; 2:08¼; 2:08¼.						

Purse $1,000, 2:18 pacers:

Belle Starr, br. m. (Shank)		7	1	1	1	1
John McKeown, b. g. (Murphy)		1	2	2	2	2
Funston, ro. g. (Snow)		2	5	5	5	5
Miss Medford, b. m. (Medford)		5	3	3	3	3
Gambit, Arizella, and Lizzie McChord finished as named.						

Time—2:11¼; 2:10; 2:09¾.

Purse $1,000, 2:16 trotters:

Tuna, b. m., by Jamie Madison, dam by Steinway (Cairey)		1	1	1	1	1
Buxinite, gr. m. (Thomas)		2	3	2	4	3
Mainland, b. g. (Hudson)		3	4	4	3	4
Hopper, b. g. (Snyder)		4	2	3	2	2
Greydon, Millard Sanders, Jimmy Michael, Kitty Gildner, Tom Phair, Mascome, and Louvain finished as named.						

Time—2:11¼; 2:11¼.

MORE HONORS FOR CLEVELAND.

Home Drivers Win Five Races and Charley Mac Makes a World's Record Under Saddle.

Cleveland, O., Aug. 31.—[Special.]—Cleveland again carried off the honors in the races at today's intensity matinee, winning the challenge cup race and four other races. In addition one world's record was broken, Charley Mac being ridden under saddle by Mr. C. K. G. Billings to a new mark of 2:14¾, the former record being 2:15¾.

The winner of the cup race was the mare Mustard owned by Congressman J. A. Beidler of Cleveland and driven by H. K. Devereux. The other starters were E. B. Smathers' Sphinx S., Mr. Billings' Greenline, F. B. Fowler's Sam, J. D. Call jery's Delpha, and J. A. Glesonkamp's Alta W., the last two being from Pittsburg, while Egani was the Columbus representative. In the first heat Greenline and Sphinx S. set a hot clip for the first quarter, endeavoring to kill off the remainder of the field. They killed themselves, however, and Devereux brought Mustard up and won by half a length from Sphinx S., the time for the first half being 1:05.

Devereux again tried a waiting game in the second heat, and again won this time by a length from Sphinx S. Greenline led to the draw gate when he met with an accident, or, rather, he was spotted by Smathers, who brought Sphinx S. so close that at the time was thrown from the wheel of Greenline's wagon. Mr. Billings, however, refused to enter any protest ,and the red ribbon went to Sphinx S.

Of these sixteen races held in the two days Cleveland won ten, New York two, Syracuse two, Pittsburg one, and Memphis one.

C. K. G. Billings and H. K. Devereux each drove four winners, Devereux winning both cup races. B. G. Jones, R. I. White of Syracuse, and E. B. Smathers of New York each won two, while J. D. Callery of Pittsburg and H. A. Watterson of Cleveland won one apiece.

K. I. T. League.

At Paducah—Paducah, 8; Cairo, 7.
At Clarksville—Clarksville, 4; Vincennes, 0.
At Hopkinsville—Henderson, 5; Hopkinsville, 1.

HARLEM ENTRIES.

First race, ¾ mile, 2 year olds, selling:

Girdlestone	109	Dundall	104
Petit Duc	108	Adary	102
Black Art	108	Tyrollan	101
Lady Lacon	107	Olivelet	101
Handy Billy	107	Rayland	98
Baker	105	Effie M.	98
Useful Lady	105	Pirilla	96
Miss Deuce	104		

Second race, ¾ mile, selling:

Olympian	113	Agnes Brennan	104
Norel	106	Jahane	103
Comrade	106	Elsena	103
Cardinal Welsey	104	Komombo	101
Mary McCafferty	101	Fly Lady	98

Third race, 1 mile, handicap:

Judge Himes	108	The Lady	103
Fort Royal	108	Prince Silverwings	100
Fossil	108	Fonsoluca	99

Fourth race, ¾ mile, selling:

Hagerdon	114	Mad Mullah	108
Peter J	114	Crestfallen	104
Harney	112	Robin Hood	103
Rag Tag	112	Silent Water	98
Bay Wonder	106	Cyprienne	98

Fifth race, ¾ mile, 2 year olds:

Miss Ipsa	110	Happy Jack	103
Gold Enamel	100	Belle Kinney	100
Portemouth	103	Viroqua	100
Broadway Girl	100	Intense	100
Prince Brutus	103	Philanthropist	100

Sixth race, 1 mile, 3 year olds, selling:

Sweetie	109	Brand New	98
Apple	101	Doolin	98
Atlantico	105	Chockayotte	95

Seventh race, 1 mile, 3 year olds, selling:

Mohican	108	Armorer	98
Potrero Grande	108	Jusque 'La	98
R. F. Williams	103	Watermelon	95
Harter Rosertus	103	A. Chaperone	95
Artidex	100	Langford James	95
Shank Haven	100	Lasardo	95
Great Eastern	98	Lida Lelb	95

JOCKEY LOSES THE RACE.

CARTER IS GROSSLY CARELESS IN THE HARLEM STEEPLECHASE.

Overconfidence Causes Him to Bring About the Defeat of Golden Link by John E. Owens—Takes It Easy Near the Finish and Fails to See Rival Coming Up on the Outside—Dalvay Runs a Mile in 1:38—McGee Performs Well.

The Golf steeplechase, Harlem's feature event yesterday, was won by the rank outsider, John E. Owens, simply because of overconfidence on the part of J. Carter, who rode Golden Link.

The latter was by far the best horse in the race, and took the last jump with a lead of two lengths. He had matters practically his own way, and a sixteenth out looked an easy winner. At this point Carter began looking, and while watching the horse on the inside he overlooked John E. Owens on the outside until the final stride, when too late, with the result he lost the race by a neck. Cardigan finished third. Carter's ride was so listless he was called before the judges, fined $100, and suspended for the balance of the meeting.

The race was one of the best of its kind seen in a long while, as every one was trying. Rip, the Canadian jumper, running well up with the leaders, fell at the last obstacle, throwing his jockey, Casey, heavily. The boy fractured his collar bone, and the horse, it was reported, broke down.

McGee, Ed Corrigan's bread winner, won the six furlongs handicap without much effort, and gave weight to every horse in the race.

The best race of the day from a time standpoint was the fourth, at one mile and seventy yards, in which the winner, Dalvay equaled the track record. Shawnee Maid, the pacemaker leading Dalvay by two lengths until well into the stretch. Dalvay's time for the last mile was 1:38 flat.

Harlem Summaries Aug. 31.

First race, ¾ mile, 2 year olds, maidens, colts and geldings:

Bet.	Horse, weight, jockey.	St.	¼	½	Str.	Fin.
7-5	E. Bridges, 113 [Nicol]	1	2	2½	2½	1h
30-1	Devoy, 105 [Wilson]	2	5	5	5	2½
30-1	Alcor, 113 [Wilson]	3	3	3	3	3
6-1	Colorado, 113 [Dugan]	4	4	4	4	4
20-1	Addison, 113 [Mountain]	5	6	6	6	5
20-1	Bonebrake, 110 [Fields]	6	7	7	7	6
20-1	Toro, 113 [Kelsey]	7	8	8	8	7
30-1	Centry, 105 [Lyons]	8	1	1	1	8
40-1	Big Sandy, 108 [S. Boyd]	9	9	9	9	9
20-1	Lexear, 113 [Kelly]	10	10	10	10	10
40-1	M. Gallant, 113 [Reed]	11	12	12	11	11
50-1	Belasarance, 105 [Sh'n'n]	12	11	11	12	12
50-1	Faun, 113 [Heiring]	13	13	13	13	13
75-1	T. T. Count, 113 [Fr'k'r]	14	14	14	14	14

Time, 1:01. Winner, F. Cook's b. c., by Bowling Green—Eldebridge. Won driving. Start good.

Second race, short course, handicap, the Golf steeplechase, $1,000 added:

Bet.	Horse, weight, jockey.	St.	¼	½	Str.	Fin.
4-1	Golf, 158 [J. Carter]	8	2½	1½	1½	1½
4-1	Cardigan, 140 [Bates]	5	1½	2½	2½	2½
3-1	Sandrop, 160 [Powers]	7	3	3	3	3
8-5	Charwind, 175 [T. M'Hugh]	1	5	5	5	5
12-1	Decatur, 150 [Pelt'n]	2	6	6	6	6
9-5	Rip, 153 [Casey]	6	4	4	Fell.	
9-5	Crocklin, 153 [M'Auliffe]	4	7	8	Ran out.	

Time, 3:56 2-5. Winner, J. W. Fuller's b. g., by Fordham—Highland. Baths. Start good. Won driving.

Third race, ¾ mile, handicap:

Bet.	Horse, weight, jockey.	St.	¼	½	Str.	Fin.
9-10	Modee, 115 [Henry]	1	5	4½	11	1h
6-1	Red Sam, 96 [W. Knapp]	8	1½	1h	2h	2h
3-1	Ahola, 105 [Auhuchon]	6	4h	5h	4h	3h
7-1	Don Domo, 102 [Fetch't]	5	2h	2h	3h	4h
20-1	Orgrave, 98 [Nicol]	4	3h	3h	5h	5h

Time, 1:12 4-5. Winner, E. Corrigan's b. c., by White Knight—Ramorse. Start good. Won easily.

Fourth race, 5½ furlongs, 2 year olds:

Bet.	Horse, weight, jockey.	St.	¼	½	Str.	Fin.
7-5	Dalvay, 96 [Nicol]	5	3½	2½	1½	1½
2-1	Shawnee Maid, 96 [Bates]	4	1½	1½	2½	2½
4-1	Celebration, 96 [Fetcht]	2	4	4½	4½	3h
20-1	Poncasta, 91 [W. Knapp]	1	2½	3½	3½	4h
20-1	Ed Corrigan, 98 [Hardwick]	3	5	5	5	5

Time, 1:42 3-5. Winner, M. H. Tichenor's ch. c., by Commoner—Lavinia. Start good. Won driving.

Fifth race, 5½ furlongs, 2 year olds:

Bet.	Horse, weight, jockey.	St.	¼	½	Str.	Fin.
6-1	Devout, 103 [D. Lane]	2	2½	2½	1½	1½
10-6	One Way, 106 [W. Knapp]	8	4½	3½	2½	2½
3-1	Mr. Dick, 106 [Nicol]	1	1½	1½	3½	3½
7-1	Retort, 105 [Henry]	6	5½	5h	5h	4h
6-1	McClellan, 107 [Larsen]	5	6½	6h	6h	5h
100-1	Ed Lewis, 103 [J. Hartzfeld]	7	7	7	7	6
100-1	Kingman, 104 [Mountain]	4	3½	4h	4h	7h
10-6	No Trumper, 104 [Hel'n]	9	9	9	9	8
100-1	Sir Reed, 103 [Reed]	10	10	10	10	9

Time, 1:07 3-5. Winner, P. Dunne's ch. c., by Piety—Argie Marden. Start good. Won driving.

Sixth race, 1 mile, 70 yards, handicap:

Bet.	Horse, weight, jockey.	St.	¼	½	Str.	Fin.
4-1	Wainam'on, 114 [Hel'n]	1	1½	1½	1½	1½
15-1	Marshaless, 101 [Fierat'e]	3	3½	3½	3½	2½
3-1	Dalvay, 108 [Nicol]	2	2½	2½	2½	3½
25-1	F. Tallent, 101 [Nicol]	5	4½	5	5	4

Time, 1:40. Winner, R. A. Smith's ch. f., by Ram's Horn of Ellerslie—Pattima. Start good. Won easily.

Seventh race, 1¼ miles, selling:

Bet.	Horse, weight, jockey.	St.	¼	½	Str.	Fin.
7-5	Ethylene, 102 [D. Lane]	3	1½	1½	1½	1½
8-2	Niazus, 96 [Auchon]	2	2½	2½	2½	2½
20-1	Serille, 98 [Nicol]	6	3½	3½	3½	3½
20-1	Sweet Tone, 96 [W. Knapp]	4	4½	4½	4½	4½
25-1	Excentral, 85 [Hardwick]	5	5½	5½	5½	5½
5-1	Our Bessie, 105 [T. S'han]	1	6	6	6	6

Time, 1:52 3-5. Winner, R. M. Hennessey's b. m., by Ornaman—Ethel Grey. Start good. Won in a canter.

CAUGHNAWAGA WINS IN STAKE.

Defeats Dainty in Fast Time for Twin City Handicap—Artful Takes Great Filly Purse.

New York, Aug. 31.—In a hard drive Caughnawaga at 3 to 1 won the Twin City handicap at Sheepshead Bay today, with Dainty second, and Grasialic third. The mile and a quarter was run in the fast time of 2:05. Monterey, which won this stake last year, defeating Hermis, was made favorite today on the strength of a fast trial, but was always outrun, finishing next to last.

Artful, the Futurity winner, added another victory to her list today by winning the $10,000 Great Filly stakes. Artful and Rose of Dawn were coupled in the betting, and held at the prohibitive odds of 1 to 15. Artful and Belle Strome ran away from the field in the stretch, where Artful drew away and won under wraps by half a length in the fast time of 1:11 3-5, which is one-fifth of a second faster than her time in the Futurity.

Hildebrand, who was posted to ride Metropole in the first race, was thrown while warming up the horse, and refused to ride him. Miles was substituted. Metropole had been heavily played from 4 to 1 to 12 to 5, but when the jockeys were weighed Metropole's price went up to 8 to 1. He finished away back. Goldcroft, the winner, was tacked from 40 to 15 to 1, and the ring suffered a heavy loss. Summaries:

First race, selling, 1 1-16 mile—Goldcroft, 98 pounds (Gisbourne), 15 to 1 won; Drone, 92 (Crimmins), 30 to 1, second; Black Prince, 101 (Crosthwaite), 10 to 1, third. Time, 1:47. Rosemary, Kane, Golden Sunrise, Salt and Pepper, Indian Star, Bill Bailey II., Woolcomb, Metropole, Fair Trader, Free Lance, Blue Blood, Bisque, Estella, Ida Stack, Atoga Maxey More, and Race Music also ran.

Second race, selling, 1 3-16 miles—Garnish, 96 pounds [W. Hennessey), 8 to 1, won; Conkling, 100 (Oliphant), 7 to 1, second; Homestead, 100 (Lyne), 3 to 1, third. Time, 2:00 4-5. Prokopius, Spring Silk, Gilston, Agnes D., Hoodwink, Silverfoot, and Andy Williams also ran.

Third race, two furlongs—Highheels, 2 to 1; Mingers, 15 to 1; Bathbeach, 7 to 1. Time, 1:22¾.

Second race, 5 furlongs—Weberfields, 5 to 1; Daisy Dean, 6 to 1; Flying Brook, 10 to 1.

Third race, 6½ furlongs—Rusk, 6 to 5; Benmore, 6 to 5; Mucson, 8 to 1. Time, 1:20¾.

Fourth race, 8 furlongs—Jaride, 4 to 1; Panamanian, even; Land's End, 10 to 1. Time, 1:26¾.

Fifth race, 7 furlongs—Ethel Davis, 7 to 5; Hot, 2 to 1; Free Lance, 7 to 1. Time, 1:26¾.

Sixth race, 1 1-16 miles—Santa Luna, 7 to 1; Scare, 5 to 2; Arrah Gowan, 4 to 1. Time, 1:48.

Notes of the Track.

Entries for the Worth stakes close today.

Rome Pespess' horses, eighteen in number, among them Belle Vellee, Six Shooter, and Bernays, arrived from St. Louis.

Chris Lange said yesterday he had abandoned all plans for a raid of the Harlem racetrack. Lange asserted he had made arrangements for a constable to appear in the formation of a posse, but that this constable told him he had been offered money to refrain.

BEST BID GETS RHEINSCHILD.

Michigan and Wisconsin Said to Be Offering Good Inducements to California Athlete.

Los Angeles, Cal., Aug. 31.—[Special.]—If the University of Michigan meets the remunerative offer of the University of Wisconsin Walter Rheinschild, star tackle on last year's Los Angeles High school football team, will go to Ann Arbor. If Badger school outbids its rival Rheinschild will go to Madison.

Rheinschild weighs 190 pounds and is considered the best academic football player in south California. Some weeks ago he received a letter from Manager Baird of Michigan offering to pay all training expenses and later received an offer of a remunerative position in Ann Arbor. Rheinschild had almost decided to accept when the Wisconsin manager promised him a position at the state capitol, two hours' work a day at $60 a month. All traveling expense were to be paid by the manager, and even in case the player did not make the varsity eleven the position was to be his.

Rheinschild leaves tomorrow. At Kansas City he is to hear from Baird. If the latter equals Wisconsin's offer he will get the player. If not, Rheinschild will join the Badger squad.

University of Southern California in Los Angeles also made a bid for Rheinschild's services.

More Material for Northwestern.

E. G. Thayer of the University of Washington arrived in Evanston yesterday, and will enter Northwestern university. Thayer was captain of his college football team last year, playing tackle. Busse, a husky miner from Telluride, Colo., also arrived yesterday. He will try for the back field. Manager F. O. Smith left yesterday for St. Louis to look over the material gathered there at the games.

Panamanian Is Defeated.

Detroit, Mich., Aug. 31.—At Highland park this afternoon Lerida came out of the fourth when Lerida and Panamanian hooked up for a driving finish. Panamanian, the favorite, should have won, but had a rough trip and just failed to get up. Winner:

First race, 7 furlongs—Highheels, 2 to 1; Mingers, 15 to 1; Bathbeach, 7 to 1. Time, 1:22¾.

Second race, 5 furlongs—Weberfields, 5 to 1; Daisy Dean, 6 to 1; Flying Brook, 10 to 1.

Third race, 6½ furlongs—Rusk, 6 to 5; Benmore, 6 to 5; Mucson, 8 to 1. Time, 1:20¾.

Fourth race, 8 furlongs—Jaride, 4 to 1; Panamanian, even; Land's End, 10 to 1. Time, 1:26¾.

Fifth race, 7 furlongs—Ethel Davis, 7 to 5; Hot, 2 to 1; Free Lance, 7 to 1. Time, 1:26¾.

Sixth race, 1 1-16 miles—Santa Luna, 7 to 1; Scare, 5 to 2; Arrah Gowan, 4 to 1. Time, 1:48.

Southern League Results.

At New Orleans—New Orleans-Shreveport, rain.

At Nashville [first game]—Nashville, 2; Birmingham, 3. [Second game]—Nashville, 8; Birmingham, 1.

At Montgomery—Montgomery, 1; Atlanta, 6.

C. A. A. ATHLETES UNABLE TO GAIN.

Rose Wins a First, but the New Yorkers Add Two to Their Total.

OTHER OLYMPIAN GAMES.

Big Michigan Collegian Breaks Record, as Expected, in Shot Put.

[BY A STAFF CORRESPONDENT.]

St. Louis, Mo., Aug. 31.—[Special.]—Two world's records and four Olympic records were lowered at the second day's racing at the world's fair stadium.

Two firsts went to the New York Athletic club through the work of Hillman and Ewry, while Hahn gave a first to the Milwaukee Athletic club. Ralph Rose came in for a new world's record in the shotput event, while Varnell and Hogenson added three more points to the Chicago Athletic association score in the 400 meter hurdle and 220 meter dash.

In the handicap events Daly of Ireland showed well, winning the mile with a twenty yards handicap in 4:27⅘. Wilkins, who joined the C. A. A. team yesterday, secured fourth place in the pole vault, while young Dray of the Oxford school, Chicago, with a ten inch handicap, obtained second place.

Another First for Hahn.

Eight men appeared for the 200 meter dash, and Hahn and Hogenson were the winners of their heats. Cartmell and Moulton qualified by running second to Hahn and Hogenson respectively. In the final Hogenson, Cartmell, and Moulton were penalized two yards for false starting. Hahn, the only man to hold his mark, not only held his two yards' advantage but also increased the lead to three and one-half yards at the finish. Cartmell was third man off the mark, but 150 yards from the start Hogenson broke badly and was passed by Cartmell. Hogenson finished two yards behind Cartmell, with Moulton six feet back.

The standing high jump proved easy for Ray Ewry, the present champion, who won with 4 feet 11 inches. In exhibition he reached 5 feet 3 inches. Stadler, Cleveland, and Robinson, G. N. Y. I. A. A., tied at 4 feet 10 inches, and in the jumpoff Standler secured the second place. Fourth went to John A. Biller, Newark N. T. V., New Jersey.

Deprived of a Great Record.

The 400 meter hurdle resulted in a manner quite similar to the 400 meter run of Monday. Harry Hillman, N. Y. A. C., was again the winner, with Waller, M. A. C., second. The time, :53, broke the Olympic record by 4 3-5 seconds. The remarkable time could not be allowed, as Hillman knocked down one hurdle in winning the event. Waller followed the eastern man by less than a yard. Poage, four yards back, came in for third, while to Varnell, C. A. A., went the one point and fourth place.

In the shout Rose, C. A. A., came in for first place and a new world's record of 48 feet 7 inches that was allowed to stand. Rose was forced to his best effort by Coe of Cambridgeport, Mass., who threw the 16 pound weight 47 feet 3 inches. Rose had put the shot 48 feet 7 inches, but the performance was not accepted as a world's record. Georgantas, Greece, managed to reach third place with 43 feet 10¾ inches, while fourth honors went to Sheridan, G. N. Y. I. A. A., at 40 feet 8 inches.

In lifting the bar bell Perikles Kakousis of Athens, Greece, had no serious competition. After winning by lifting 186 pounds he broke the Olympic record when he raised 246 pounds above his head.

The Milwaukee Athletic club and New York Athletic club teams won the right to contest in the final of the tug-of-war.

Summary of Events.

220 meter dash—First trial won by Hahn; Cartmell, second. Time, :22 1-5.

Second heat—Won by Hogenson; Moulton, second. Time, :22 4-5.

Final heat—Won by Hahn; Cartmell, second; Hogenson, third; Moulton, fourth. Time, :21 3-5.

Standing high jump—Won by Ewry, C. A. A., 4 feet 11 inches; second, Stadler, Cleveland, O., 4 feet 9 inches; third, Robinson, G. N. Y. I. A. A., 4 feet 8 inches; fourth, Biller, Newark, N. J., 4 feet.

400 meter hurdle—Won by Hillman, N. Y. A. C.; Waller, M. A. C., second; Poage, M. A. C., third; Varnell, C. A. A., fourth. Time, :53.

Putting 16 pound shot—Won by Ralph Rose, C. A. A., 48 feet 8 inches; Coe, Somerville, Mass., second, 47 feet 3 inches; Georgantas, Greece, third, 43 feet 10¾ inches; Sheridan, G. N. Y. I. A. A., fourth, 40 feet 8 inches.

Lifting bar bell—Won by Perikles Kakousis, Athens, Greece, 246 pounds; Osthoff, M. A. C., second, 186 pounds; Kungler, S. W. Turnverein, St. Louis, third, 175 pounds; Olson, M. A. C., fourth, 150 pounds.

HANDICAP EVENTS

Mile run—Won by John J. Daly, Ireland, 20 yards; Munson, N. Y. A. C., 15 yards, second; Peter Deer, Montreal, Canada, 20 yards, third; Forshaw, M. A. C., 8 yards, fourth. Time, 4:27 4-5.

100 yards dash—Won by R. Hatstedt, St. Louis, 4 yards; Turner, Triple A., St. Louis, 2 yards, second; McGann, Chicago A. C., Chicago, 4 yards, third; Bein, Demezo, Budapesth, Hungary, 5½ yards, fourth. Time, :10 2-5.

High jump—Won by R. P. Barker, Crescent, 5 ft. 4¼ inches; Goncsky, Budapesth, Hungary, 5 inches, second; Emil Freymark, M. A. C., St. Louis, 4 inches, third; Jones, N. Y. A. C., scratch, fourth. Height, 5 feet 3¾ inches.

Pole vault—Won by Sampson, Indiana, handicap, 1 inch, actual vault 11 feet 9 inches; Walter R. Dray, Oxford school, Chicago, handicap, 2 inches, second; Allen, G. N. Y. I. A. A., handican 7 inches, third; Wilkins, C. A. A., handicap 6 inches, fourth.

Notes of the Track.

Rome Pespess' horses, eighteen in number, among them Belle Vellee, Six Shooter, and Bernays, arrived from St. Louis.

Chris Lange said yesterday he had abandoned all plans for a raid of the Harlem racetrack. Lange asserted he had made arrangements for a constable to appear in the formation of a posse, but that this constable told him he had been offered money to refrain.

GOLF ENTRIES TOTAL 142.

LIST FOR NATIONAL AMATEUR CHAMPIONSHIP IS GIVEN OUT.

While Smaller than in Previous Years, the Field Contains Most of the Well Known Players of the United States—Louis James and Both the Egan Boys Are in the Number—Byers, the Runner Up of Last Year, Is Entered from Pittsburg.

New York, Aug. 31.—[Special.]—Entries for the amateur golf championship, which begins next Tuesday at the Baltusrol Golf club of Short Hills, N. J., were paired by public drawing today by the executive committee of the U. S. G. A. The special meeting for this purpose was attended by Vice President Adrian H. Larkin, Secretary W. Fellowes Morgan, and Committeemen Daniel Chauncey and Fred S. James of Chicago.

Following instructions received at the annual meeting literally, a non-member, Ransom H. Thomas of the Morris County Golf club drew the names from a hat. Douglas, Macdonald, and James, former champions, are among the 142 entries, also H. Chandler Egan, W. E. Egan, and Frank O. Reinhart, the intercollegiate champion.

The list bristles with names of likely youngsters any one of whom has skill to win if in vein. Among them are Hereshoff, Wilcox, and Roy Desraismes. It is the first time this element has looked so strong in advance. Eben M. Byers, runner up to Travis last year and to Louis N. James in 1902, and who played in the British championship, is back in this country for the amateur championship, but without any of his British chums.

Byers slipped in by way of Boston and has been golfing at Watch Hill over the links of the Misquamicut Golf club. There were 145 entries last year, but belated names will probably bring the present list up to the same total. The pairings:

9:30—P. C. Newton, Seattle; H. H. Swords, Morristown.

9:34—W. J. Travis, Garden City; T. N. Horn, Dyker Meadow.

9:38—W. K. Tuckerman, Stockbridge; S. Y. Ramage, Oil City.

9:42—F. H. Thomas, Morris County; A. M. Reid, St. Andrew's.

9:46—Sims Wylie, Seabright; F. H. Herreshoff, Ekwanok.

9:50—R. B. Case, Denver; G. T. Brokaw, Garden City.

9:54—W. W. Burton, Ekwanok; Max Behr, Morris County.

9:58—G. Hartwell, Troy; E. A. Thompson, Lenox.

10:02—J. C. Davidson, Washington; R. C. Carroll, Fairfield.

10:06—Chauncey, Dyker Meadow; William Frew, Pittsburg.

10:10—Dr. D. P. Fredericks, Oil City; J. S. Jones.

10:14—F. C. Talmadge, Deal; H. W. Brown, Philadelphia.

10:18—P. A. Frost, Seabright; W. C. Carnegie, St. Andrew's.

10:22—T. MacDonald, Garden City; Enos Wesden Jr., Morristown.

10:26—C. H. Seeley, Weeburn; Howard Gilpin, Newark.

10:30—David Baxter, St. Andrew's; Dr. W. S. Harban, Washington.

10:34—A. Graham, New Jersey; R. E. Deraimo, Baltusrol.

10:38—M. Whitlach, D. B. Fuller, Apawamis.

10:42—C. H. Mattern, No. Brown.

10:46—J. Phillips, Hollywood; Thomas E. Laughlin, Pittsburg.

10:50—Jack Gilmer, W. T. Stearn, St. Andrew's.

10:54—C. B. Townsend, Oakmont; W. L. Gurney, Hyleide.

10:58—P. H. B. Freilnghuysen, Morris County; B. P. McKinnie, Columbia.

11:02—Mortimer Baine, Manhasset; Charles I. Travelli, Washington.

11:06—W. C. Fownes, Oakmont; A. Kolliver, Boston.

11:10—N. Malleuf, Cornell; J. D. Travers, Nassau.

11:14—Harold L. Downey, Apawamis; C. B. Beach, Lenox.

11:18—M. Fred O'Connell, Boston; F. Thienot, Boston.

11:22—Rich E. Hanson, Lenox; H. M. Day Jr., Fairfield.

11:26—Dudley H. Barrows, Chicago; H. M. Sweeney, Oil City.

11:30—L. N. James, Glen View; H. C. Fownes, Oakmont.

11:34—Joseph Sherman Jr., Utica; C. B. Cory, Boston.

11:38—G. A. Ormiston, Pittsburg; John H. Clapp, Boston.

11:42—Joseph D. Foot, Apawamis; C. W. O'Connor, Essex County.

11:46—R. Havemeyer, Seabright; H. Chandler Egan, Exmoor.

11:50—C. W. Baker, Princeton; H. P. Smith, Philadelphia.

11:54—H. W. Perin, Philadelphia; T. T. Reid, Montclair.

11:58—R. W. Chandler, Baltusrol; R. E. Hunter, Midlothian.

12:02—John Lawson, San Francisco; J. Wellington, Boston.

12:06—J. A. Syne, Baltusrol; H. O. Beck, Philadelphia.

12:10—Edward Shippen, Morristown; Edward Friedlander, Hollywood.

12:14—K. L. Ames, Glen View; George A. Crump, Boston.

12:18—P. Pyne II., Morristown; E. J. Porter, Boston.

12:22—A. Z. Huntington, Scranton; C. Woodward, Brooklyn.

12:26—E. S. Knapp, Westbrook; Ormsby McCammon, Washington.

12:30—T. M. Gilmer, E. A. O'Connor.

12:34—H. T. Hubbell, Garden City; F. S. Douglas, Nassau.

INDEX TO CLASSIFIED ADVERTISEMENTS.

AUTOMOBILES ..... Col. 2, page 10
AUCTION SALES ..... Col. 2, page 10
BICYCLES ..... Col. 4, page 10
BILLIARD TABLES, ETC. ..... Col. 2, page 10
BOARD AND LODGING ..... Col. 2, page 10
" " ..... Col. 3, page 10
BOARD WANTED ..... Col. 4, page 10
BUILDING MATERIAL ..... Col. 5, page 10
BUSINESS CARDS ..... Col. 5, page 10
BUSINESS CHANCES ..... Col. 4, page 10
BUSINESS PERSONALS ..... Col. 3, page 9
CARRIAGES, ETC. ..... Col. 5, page 10
CLAIRVOYANTS ..... Col. 5, page 10
CLEANERS, DYERS, ETC. ..... Col. 5, page 10
CLOTHIERS, FURRIERS, ETC. ..... Col. 5, page 10
CREDIT STORES ..... Col. 5, page 10
DOGS, BIRDS, DOGS, ETC. ..... Col. 5, page 10
DANCING SCHOOLS ..... Col. 5, page 10
DETECTIVE AGENCIES ..... Col. 5, page 10
DRESSMAKING AND MILLINERY ..... Col. 5, page 10
EXCURSIONS AND TRAVEL ..... Col. 5, page 10
FINANCIAL ..... Col. 5, page 10
FOR SALE ..... Col. 5, page 10
HELP WANTED—MALE ..... Col. 6, page 9
" " " ..... Col. 1, page 9
HELP WANTED—FEMALE ..... Col. 1, page 10
" " " ..... Col. 2, page 10
" " " ..... Col. 3, page 10
HOUSEHOLD GOODS ..... Col. 5, page 10
HORSES AND CARRIAGES ..... Col. 5, page 10
INSTRUCTION ..... Col. 5, page 10
" ..... Col. 6, page 10
LAWYERS ..... Col. 6, page 10
LEASEHOLDS, ETC. ..... Col. 6, page 10
LIFE INSURANCE LOANS ..... Col. 6, page 10
LEGAL NOTICES ..... Col. 6, page 10
LOST AND FOUND ..... Col. 3, page 9
MUSICAL INSTRUMENTS ..... Col. 5, page 10
" ..... Col. 7, page 10
PERSONALS ..... Col. 3, page 9
PARTNERS WANTED ..... Col. 7, page 9
PATENTS—PATENT ATTORNEYS ..... Col. 1, page 11
PENSIONS ..... Col. 1, page 11
PERSONAL PROPERTY LOANS ..... Col. 1, page 11
PHOTOGRAPHERS ..... Col. 3, page 11
POSTAGE STAMPS ..... Col. 2, page 11
PRINTING ..... Col. 1, page 11
RAILROAD TIME TABLES ..... Col. 7, page 11
" " ..... Col. 1, page 12
REAL ESTATE—CITY ..... Col. 1, page 11
REAL ESTATE—SOUTH SIDE ..... Col. 1, page 11
" " ..... Col. 2, page 11
REAL ESTATE—WEST SIDE ..... Col. 3, page 11
REAL ESTATE—NORTH SIDE ..... Col. 3, page 11
REAL ESTATE—NORTHWEST ..... Col. 2, page 11
REAL ESTATE—SUBURBAN ..... Col. 2, page 11
REAL ESTATE—SUMMER RESTS ..... Col. 2, page 11
REAL ESTATE—FARM LANDS ..... Col. 2, page 11
REAL ESTATE—COUNTRY ..... Col. 2, page 11
REAL ESTATE WANTED ..... Col. 2, page 11
REAL ESTATE TO EXCHANGE ..... Col. 2, page 11
REAL ESTATE LOANS ..... Col. 2, page 11
" " ..... Col. 3, page 11
SAFES ..... Col. 5, page 11
SEWING MACHINES ..... Col. 5, page 10
SITUATIONS—MALE ..... Col. 3, page 9
" " ..... Col. 4, page 9
SITUATIONS—FEMALE ..... Col. 5, page 9
" " ..... Col. 6, page 9
STORE AND OFFICE FIXTURES ..... Col. 5, page 11
STEAMSHIP LINES ..... Col. 6, page 11
" ..... Col. 7, page 11
SAILORS' CUTTING SCHOOLS ..... Col. 6, page 10
TALKING MACHINES ..... Col. 5, page 10
TO RENT—HOUSES ..... Col. 5, page 11
TO RENT—ROOMS ..... Col. 3, page 10
" " ..... Col. 4, page 10
TO RENT—FLATS ..... Col. 4, page 11
" " ..... Col. 5, page 11
TO RENT—STORES ..... Col. 6, page 11
TO RENT—OFFICES ..... Col. 5, page 11
TO RENT—BUILDINGS ..... Col. 5, page 11
TO RENT—HALLS ..... Col. 5, page 11
TO RENT—MISCELLANEOUS ..... Col. 5, page 11
TRUSSES, ETC. ..... Col. 5, page 10
TYPEWRITERS ..... Col. 5, page 10
WANTED—ROOMS ..... Col. 4, page 10
WANTED—HOUSES ..... Col. 5, page 11
WANTED—FLATS ..... Col. 5, page 11
WATCHES, JEWELRY, ETC. ..... Col. 6, page 11

DEATHS.

WELLMAN—Anna M., nee Duncan, widow of Frank E. Wellman, daughter of Ellen and the late Robert C. Duncan, formerly of Joliet, Ill.; sister of Robert and Josie Duncan, mother of Hazel Wellman at her residence, 2380 North 45th-av., Irving Park. Funeral Friday, Sept. 2, train by Chicago and Alton, 9 a. m., special car, and return to Joliet, Ill. Services at St. Patrick's church, 10:30 a. m., at Joliet, Ill. Burial at St. Patrick's cemetery. Joliet papers please copy.

WELSH—Aug. 30, James. Funeral Wednesday at 7 p. m., 4628 Lowe-av. Interment at Chillicothe, O.

OFFICIAL WEATHER FORECAST.

OFFICE OF CHIEF OF WEATHER BUREAU, Washington, D. C., Aug. 31.—Forecast for Thursday and Friday:

Illinois and Indiana—Occasional showers and thunderstorms Thursday and Friday, light to fresh southeast winds.

Lower Michigan—Showers Thursday, Friday fair, fresh southeast to south winds.

Upper Michigan—Showers Thursday and Friday, fresh southeast to east winds.

Iowa, Nebraska, North Dakota, and South Dakota—Occasional showers and thunderstorms Thursday and Friday.

Minnesota—Showers Thursday and Friday, fresh northeast winds.

Wisconsin—Fair Thursday and Friday, light to fresh southeast winds.

Place of observation. Time taken: Aug. 31, 8 p. m.	Thermometer.	Max. temp.	Direction of Wind.	Precipitation in 24 hours.	State of weather.
Abilene	90	94	S.E.		Fair
Albany	66	76	N.W.		Clear
Alpena	60	62	S.E.	Tr.	Clo'dy
Atlanta	82	88	S.		Fair
Amarillo	84	90	S.E.		Clo'dy
Battleford	54	70	S.E.	.34	Clear
Bismarck	62	64	N.W.		Clo'dy
Boston	66	70	S.E.		Clear
Buffalo	64	72	S.E.		Fair
Cairo	76	70	W.	Tr.	Fair
Calgary	76	84	W.	Tr.	Rain
Charlotte	60	60	N.W.	.14	Rain
Cheyenne	72	88	N.W.	.04	Rain
Chicago	68	82	N.W.	Tr.	Rain
Cincinnati	69	70	S.E.		Clo'dy
Cleveland	66	70	S.W.		Clo'dy
Concordia	66	70	E.		Clo'dy
Davenport	76	82	S.E.	.12	Fair
Denver	76	86	N.W.		Clear
Des Moines	76	86	N.W.	.02	Clo'dy
Detroit	64	74	S.E.		Fair
Dodge City	80	88	S.E.	Tr.	Clo'dy
Dubuque	76	82	S.E.		Fair
Duluth	54	62	N.W.	.04	Clo'dy
El Paso	88	94	S.		Clo'dy
Edmonton	60	68	N.		Fair
Escanaba	62	68	E.		Clo'dy
Galveston	84	86	S.E.	.02	Clo'dy
Grand Rapids	70	76	S.E.		Clo'dy
Green Bay	66	68	S.E.		Clo'dy
Havre	56	72	N.W.		Rain
Helena	64	68	N.E.	.26	Clear
Huron	72	82	S.E.	.80	Clo'dy
Indianapolis	72	76	S.W.	.22	Clo'dy
Jacksonville	78	86	E.		Clear
Kansas City	76	78	S.E.	.03	Clo'dy
Little Rock	90	90	S.		Clear
Los Angeles	74	80	W.		Clear
Marquette	54	58	S.E.	.20	Clo'dy
Memphis	76	78	W.		Clo'dy
Medicine Hat	56	66	N.	.10	Clo'dy
Milwaukee	66	70	N.E.		Clo'dy
Minnedosa	56	60	N.W.	.22	Clo'dy
Montgomery	82	90	N.E.		Fair
Montreal	56	64	S.W.		Fair
Nashville	74	84	S.W.		Clo'dy
New Orleans	78	86	S.	Tr.	Clo'dy
New York City	70	74	E.		Clo'dy
North Platte	76	86	N.W.		Clo'dy
Oklahoma	86	94	S.E.		Fair
Omaha	78	82	S.E.		Clo'dy
Oswego	62	68	S.E.		Fair
Philadelphia	70	78	S.E.		Clo'dy
Pittsburg	74	80	N.E.		Clear
San Francisco	54	60	W.		Clear
St. Louis	78	80	W.	.02	Clo'dy
St. Paul	70	72	S.W.	.54	Clo'dy
Salt Lake City	76	82	N.W.		Clo'dy
San Antonio	90	94	S.E.		Clear
Sault Ste. Marie	56	62	S.E.	Tr.	Rain
Springfield, Ill.	74	80	S.E.		Clo'dy
Springfield, Mo.	80	84	S.E.	.04	Clo'dy
Vicksburg	76	90	S.	.90	Clo'dy
Washington	68	76	S.E.		Clo'dy
Wichita	84	90	S.	.01	Fair
Winnipeg	62	68	N.E.		Clear

WEATHER IN CHICAGO.

The temperature as observed yesterday by L. Manasse, optician, 58 East Madison street, Tribune building, was as follows: 7 a. m., 68; 7:30 a. m., 71; 9 a. m., 71; 10 a. m., 72; 11 a. m., 73; 12 m., 74; 1 p. m., 76; 2 p. m., 75; 3 p. m., 73. Barometer—7 a. m., 29.58; 6 p. m., 29.53.

OFFICIAL DEATH RECORD.

THE FOLLOWING BURIAL PERMITS WERE issued yesterday by the health department:

Abermi, Antonia, 19; 6605 State-st., Aug. 29.
Arnold, Bertha, 2; 57; 254 W. Ohio-st., Aug. 30.
Arnstein, Arthur, 19; 869 Warner-av., Aug. 29.
Borgeand, Mary, 32; 2404 Michigan-st., Aug. 30.
Becker, Edward, 30; 2409 Dearborn-st., Aug. 27.
Bielskas, Stella, 8 months; 4613 Lowe-st., Aug. 30.
Bailey, Florence M., 4; 92 N. Kedzie-av., Aug. 29.
Bender, Stella, 2; 1053 S. Leavitt-st., Aug. 29.
Bonagon, William, 1 day; 31 Lincoln-av., Aug. 29.
Benson, Charles E., 45; 24 Grand hotel, Aug. 30.
Christopher, Lawrence, 78; 636 Walnut-st., Aug. 30.
Clark, Ella, 18; 969 Warner-av., Aug. 30.
Carstairs, Nellie B., 30; 7201 Bond-av., Aug. 30.
Cardarella, Martin, 40; 421 Clark-st., Aug. 30.
Country, Elizabeth, 4 months; 1834 W. 89th-st., Aug. 28.
Cluripek, Helen, 8 months; 66 Coblentz-st., Aug. 29.
Dykstra, Wiebe, 5 months; 10605 Wentworth-av., Aug. 29.
Engerser, Joseph, 11; 82 Herndon-st., Aug. 28.
Fitzgerald, Mary, 15; 263 Hermitage-av., Aug. 29.
Fitzgerald, Celia, 43; 2945 Vernon-av., Aug. 30.
Ganosso, John, 8 months; 11320 La Salle-st., Aug. 30.
Grothman, Louis, 14 days; 136 Crosby-st., Aug. 29.
Grischow, Carl, 73; 520 S. Morgan-st., Aug. 29.
Gros, Henry F., 67 Institute-pl., Aug. 30.
Hynes, Margaret, 43; 3027 Michigan-av., Aug. 30.
Holland, Timothy, 60; 423 W. 56th-st., Aug. 30.
Heppenlip, J., 71; 251 S. Washtenaw-av., Aug. 29.
Hughes, Joseph, 18; 16 McAuley-pl., Aug. 29.
Kusch, Frank, 14; 1476 N. Center-av., Aug. 29.
Karas, Magdalena, 17 days; 2125 Clark-st., Aug. 30.
Karas, Marcus Hindrz, 2; 2125 Clark-st., Aug. 30.
Kenney, Catherine, 37; 2827 Vernon-av., Aug. 30.
Keefe, Mamie, 17; 1422 Eastwood-av., Aug. 30.
Laten, Christine G., 2 months; 2 Aberdeen-pl., Aug. 30.
Lentsch, Lawrence, 42; 21 Aubert-av., Aug. 28.
Monmouth, Newt, 21; 5331 State-st., Aug. 29.
Miller, Mathias, 30; 6440 Aberdeen-st., Aug. 29.
Monnich, Hilda, 7; 209 Center-st., Aug. 29.
McGan, Michael, 72; 2360 Huron-st., Aug. 29.
Moushinger, Howard, 3 months; 715 W. Lake-st., Aug. 29.
Mucken, Margaret, 53; 3434 S. Morgan-st., Aug. 30.
Mullen, Christopher, 10 months; 8806 Buffalo-av., Aug. 31.
Miller, Walter, 3; 770 Cortez-st., Aug. 31.
Nilson, Pearl, 1 mo.; 3609 Princeton-av., Aug. 30.
Newerbong, Anna M., 59; 845 W. 60th-st., Aug. 30.
Nelson, Emma G., 29; 298 Sedgwick-av., Aug. 29.
Olsen, Isaac, 60; 2040 Cortez-st., Aug. 29.
O'Keefer, Edward, 58; 9163 State-st., Aug. 29.
Poppenfuss, Carl, 47; 3163 Fox-st., Aug. 28.
Paull, Bernie, 3 months; 642 W. 40th-st., Aug. 29.
Plonikowska, Amelia, 50; 968 19th-st., Aug. 29.
Pratt, Arthur, 1 day; 44 Grenshaw-st., Aug. 29.
Popko, Wladyslawa, 6 months; 1061 N. Hoyne-av., Aug. 30.
Proudfoot, Baby, 4 days; 12344 Parnell-av., Aug. 30.
Portiglio, Carmela, 2; 111 Mather-st., Aug. 30.
Picard, Emil, 17; 280 S. Springfield-av., Aug. 30.
Ruether, Joseph, 15; 35 Spencer-av., Aug. 29.
Rivkno, Abraham, 4; 200 W. Taylor-st., Aug. 31.
Ramaden, Irene, 9 months; 847 Lytle-st., Aug. 30.
Riley, Thomas, 39; 581 S. Oakley-blvd., Aug. 29.
Rothwell, Henry, 68; Presbyterian hospital, Aug. 29.
Rogers, James, 14; 49 Fuller-st., Aug. 29.
Simmons, Thomas, 6 months; 40 Walnut-st., Aug. 29.
Svendson, Harriet, 7; 47 Johnson-av., April 17.
Seibert, Walter, 27; 1250 Garfield-blvd., Aug. 12.
Schoenenberger, Henry, 86; 677 W. Madison-st., Aug. 29.
Sathers, Ale P., 56; 706 51st-st., Aug. 28.
Strickland, John, 84; 519 Congress-st., Aug. 30.
Simpson, Charles, 10; 3323 Archer-av., Aug. 30.
Taylor, James, 73; 4847 Armour-av., Aug. 30.
Torrenga, Flora, 23; 550 Blackhawk-st., Aug. 30.
Thompson, Myrtle, 1; 1164 Turner-av., Aug. 29.
Wallevyou, Fred, 9 months; 2451 Kensington-av., Aug. 31.
Welsh, James, 32; 4528 Lowe-av., Aug. 30.
Webber, Harvey F. G., 15 days; 141 N. Ada-st., Aug. 28.
Wittenburg, Annie W., 28; 636 W. Lake-st., Aug. 29.
Wilson, William H., 45; 164 S. Paulina-st., Aug. 29.

HEALTH DEPARTMENT ON WATER.

GOOD LAKE VIEW | GOOD CHICAGO AVE. | GOOD 14TH ST. | GOOD HYDE PARK

All others, good.

Lake View tunnel supplies territory north of Belmont avenue except Norwood Park and Rogers Park.

Carter H. Harrison tunnel supplies territory south of Belmont avenue to Forty-seventh street, west of Western avenue.

Chicago avenue tunnel supplies territory south of Belmont avenue to Forty-seventh street, east of Western avenue, except the area east of Canal street.

Four mile tunnel supplies area south of the Chicago river, east of Canal street, and north of Forty-seventh street.

Hyde Park tunnel supplies territory south of Forty-seventh street.

The boundaries of these areas fluctuate a few hundred feet according to the varying pressure at the pumping stations.

NEW INCORPORATIONS.

THE SECRETARY OF STATE AT SPRINGfield has granted licenses to the following corporations:

Arcola Buggy company, Arcola; $20,000; manufacturing vehicles; Gamaliel S. Tarbox, John H. Sullivan, Leslie Hundley.

Cox Bros. company, Galesburg; $10,000; mercantile business; T. M. Cox, J. A. Clark, J. D. Falsgrove.

Fine Arts Press, Chicago; $2,500; engraving, printing, and binding; Edwin J. Blakeley, William J. Hartman, Charles J. Thelbault Jr.

Innes-Weld Glass company, Chicago; $25,000; manufacturing glass; Herbert W. Weld, William Co. Potts, Edwin Terwilliger Jr.

Lamont Desiccated Egg company, Chicago; $2,500; desiccating eggs; Charles F. Lamont, Louis Frantz, William P. Pelham.

Morton Novelty company, Chicago; $35,000; general manufacturing; A. G. Davis, Dan D. Williams, Francis Kraemer.

Queen of the West Ladies' society, Chicago; not for profit; social; Rosa Ernst, Mary Wuerhoff, Emma Grunninger.

UNDERTAKERS.

ESTABLISHED 1854—C. H. JORDAN & CO., 14 and 16 East Madison-st., Chicago. 125 East 35th-st., Hyde Park. 1408 N. Clark-st., near Diversey-blvd. 615 Davis-st., Evanston.

A. R. FERRIGO, THE OLDEST UNDERTAKING establishment in Chicago. 2078 State-st., of the late firm of J. Whittier Buffum and A. B. Ferrigo. Private ambulances. Telephone Douglas 474.

J. WHITTIER BUFFUM (20 YEARS WITH THE late C. H. Jordan), undertaker, 1723 Wabash-av. Tel. South 958.

POSTLEWAIT, UNDERTAKER, 822 OGDEN-av. We don't say much, we just do business; 5 stores

MONUMENTS.

CHAS. G. BLAKE & CO., 719 WOMAN'S TEMPLE, reliable makers of monuments and mausoleums.

138,576 Answers

to want advertisements printed during August were received and distributed at The Tribune Office last month. This includes only such advertisements as appeared under Tribune "blind addresses" or less than one-fourth of the total number of wants printed.

Tribune Wants Bring Returns.

42,810 Separate Paid Wants

were printed during August—6,234 more than the corresponding period of 1903.

54,090 Lines of Paid Help and Situation

wants were printed during August—7,236 lines more than have been carried by the Record-Herald, Chronicle, Examiner, and Inter Ocean combined. The Tribune Want Page is the Bridge that joins Supply and Demand.

2,680 Lines of Paid Financial Wants

were published during August. Dollars are made and Dollars are saved through the use of Tribune Wants.

MARRIAGE LICENSES.

THE COUNTY CLERK ISSUED PERMITS TO wed to the following couples yesterday, the parties living in Chicago where no place of residence is given:

	Age
Harry A. W. Hanson, Fannie Centry	21—22
Thomas D. Mullen, Margaret Mahoney	46—50
Peter McKenna, Annie Meegan	23—24
Ames B. Ely, Adele S. Pierson	30—26
George Pauly, Saida Amanda Snider	31—30
Thomas Dunne, Malet A. Olson	24—27
Jeremiah Clark, Lucy Mentlow	27—23
Simon Siegel, Taube Kapiler	26—20
Herman Junker, Bertha Ramberti	29—22
Edward Skowronek, Rosalia Wujcik	22—20
William O. A. Bock, Mamie Frochaska	24—21
Edward F. Kouper, Edith A. Phillips	24—21
Paul Coeber, Norma Belle Hyatt	21—21
Stephen Tyler Parsons, Rachel Hutchison	24—21
Frank Copia, Barbara Skavda	32—21
Carl S. Pierson, Blanche Crease	23—21
Isaac Kamin, Annie Deutsch	21—20
Joseph B. Somewvile, Elizabeth Kennedy	21—20
Charles A. Wilson, Lena Kinrade	21—20
Roman Micek, Anna Onak	21—20
William C. Lenz, Elizabeth Knoppler	25—20
Michael McFadden, Katie Flynn	40—40
Jacob Blumenzwei Frunri, Lena Davidson	40—36
Carson Cohen, Betty Miller	25—20
Mojciek Surszowski, Helena Roman	25—20
Jozef Zoltek, Antonina Zoltek	25—20
Anton Skong, La Rue Watson	29—21
Charles B. Edwards, Adelle B. Edwards	30—30
Michael J. Hayes, Katherine Fitzgerald	30—24
Giovanni Zamberini, Francesca Falcona	21—19
Francisco Schnicewski, Mazmira Schultz	20—20
Thomas Dolan, Mary Lynch	24—22
Nils J. Moho, Olga Anderson	29—25
Archibald H. Pryor, Caroline A. Mann	30—30
Jacob L. Jabszynski, Silma Pawiak	20—19
Frank G. Anderson, Boda Bergstrom	29—29
Charles Wilson, Theresa Cunningham	21—21
Carl Connor, Lawretta Longstreet	24—21
James A. Dant, Sadie T. Mulholland	29—27
Benjamin D. Saxton, Stella Langendorf	24—24
David C. Brady, Edna G. Richardson	24—20
Joseph Fance, Mary Honsa	23—21
Francis M. Gunn, Alice Sorgenfrei	24—21
Oliva Brisch, Arnulph McCall	20—20
Henry B. J. Krutz, Marguerite Hafner	29—25
Malcom J. Tempest, Cecilia A. Brandt	25—20
Albert Riepho, Lulu Mae Henkl	25—20
James Vacek, Apolonia Dvoracek	23—21
Charles H. Mosmer, Emma Phillips	25—20
Harry C. Williams, Dora B. Phillips	25—20
John Bogovsky, Anna Mickley	22—21
Eugene F. Stiele, Kittie A. Waldron	25—20
Harry J. Hoelzel, Dominika Kohl	29—18
Julius Rybczynski, Mary Halaszynska	25—20
Albert Hing, Anna Streche	21—20
Albert Hoffman, Mathilda Nischwitz	24—24
William Brewster, Edith E. Lesh	38—30
James MacDonald, Aurors H. Hall	26—28
Adolph Smith, Nellie McCoy	28—20
Albert E. Williamson, Carrie Shanklin	25—23
William Toomey, Gertrude Anderson	24—21
Sidney Solomon, Mollie Jessolson	27—25
William J. Ruhimann, Margaret Wetter	30—30
Robert T. Stanfield, Mathilda Nischwitz	24—24
William Kokoreka, Mathilda Walczyk	26—20
William Moffett, Morgan Park, Ill.; Almira Hall	25—25
L. Ralph Davis, Marion, Ind.; Grace Hamilton, Ill.	26—24
Carlton E. Lords, Anna Pearl Johnson	28—20
Paul Voss, Martha Rechell	24—20
Lee Mitchell, Jennie Dorsey	28—30
Robert Klemmer, Minnie Van Alvin	24—27
John G. Seyfried, Myrtle L. Schwall, Evanston, Ill.	24—21
Frederick Stelneke, Minnie Schwarsnallen	32—30
Dennis Murphy, Anita McCarthy	22—20
Harry T. Anderson, and Mabelle A. Fuller	24—20
Alexander Baxton, La Grange, Ill.; Edith H. Hall	25—25
Henry Lampe, Agnes Rapp	21—18
George Scott, Elizabeth J. Allen	25—20
Charles Harrington, Hannah Coughtesy	21—21
Patrick Cunningham, Anna Kelly	25—26
James Walls, Juliet Cooper	30—22
Alphonse Bojand, Mary L. Court	27—27
Frank Kolcut, Anna Pesek	21—20
Frank J. Bushek, Anna Otradovec	21—19
Jared Anderson, Augusta Johnson	26—26
Thomas Sandberg, Ida Williams	24—20
James B. O'Connor, Mary Borek	28—22
William Stafford, Elsie Mohlen	48—36
Ernest W. Spencer, Rachel Fraser	25—25
John Gastesich, Katherine Walsh	25—22

LOST AND FOUND.

LOST—MALE FOX TERRIER; DARK HEAD, large black spot on right shoulder, named Foxy. Liberal reward. 5635 Lexington-av.

PERSONAL.

PERSONAL — J. L. M.: JOHN BASTE AIRhole yex—headgainst bonenon spacetram. A. E.

BUSINESS PERSONALS.

PERSONAL—LOVELINESS OF CHARACTER.

And brilliancy of intellect, if hidden behind a Blemished Skin, Pimply Skin or Deformed Features are apt to be passed unnoticed by the Busy World.

All sorts of people come here to get cures of skin troubles. We have had all sorts of experience and one remedy—success. Consultation free. Established 34 years.

JOHN H. WOODBURY, D. I., 163 State-st. Cor. Monroe, Chicago.

PERSONAL—SUPERFLUOUS HAIR PERMAnently removed by the electric needle; 16 years' experience. MME. STIVER, 26 E. 12th. 1407 Auditorium Bldg., theater entrance. Phone 4223 Harrison.

PERSONAL—ROACHES, BUGS, RATS EXTERminated from your premises under guaranteed contract. Call, write, or phone Wabash 322. FREDERICK PERES & CO., 427 State-st.

PERSONAL—SUPERFLUOUS HAIR PERMAnently removed by the electric needle; scientific facial treatment. E. BURNHAM, 70 and 72 State-st.

PERSONAL—PUBLIC NOTICE IS HEREBY given that I will not be responsible for any debts contracted by my wife, Minnie E. SCOTT. OSCAR A. LEWIS.

PERSONAL — WRINKLES AND DISCOLORAtions removed from one side of face free of charge. DR. TOPKINS, 102 Auditorium Bldg.

PERSONAL—HAIR, MOLES, RED NOSE, PIMples, scars, etc., a specialty. Electrolysis. N. Y. Electrolysis Co., 39 State-st., city.

PERSONAL—SHOES FOR THE LAME, DOCtors recommend them. Send for catalogue. 84 Fifth-av., Chicago.

PERSONAL—HYPNOTISM—LEARN IT AT THE Dr. Laurence Institute of Hypnotism. Send for free literature. 1838 Michigan-av.

SITUATIONS WANTED—MALE.

Bookkeepers and Clerks.

SITUATION WANTED—BY GOOD BOOKKEEPer, correspondent, and stenographer; competent to manage office; up to date methods; salary $20; age 27; married. Address H 229, Tribune office.

SITUATION WANTED—EXP. D. E. BOOKkeeper, correspondent, stenographer, typewriter; German, French fluently; over 4 years' office work; best city refs. Address F 271, Tribune office.

SITUATION WANTED—YOUNG MAN, 20 years of age, wishes position in office of some small concern; best of recommendations. Address T 156, Tribune office.

SITUATION WANTED—EVENINGS AND SUNdays, by head bookkeeper of large office; will write up and balance books, make profit and loss statements, etc. Address F 57, Tribune office.

SITUATION WANTED — WILL DO RETAIL druggist wholesale billing; relief work evenings. Address T 216, Tribune office.

SITUATION WANTED—BY YOUNG MAN OF 26 in shipping or stock room; 2 years' experience; furnishes bond. Address H 484, Tribune office.

SITUATION WANTED—EXPERT BOOKKEEPer will open, write up, and keep small sets of books evenings. Address O 80, Tribune office.

SITUATION WANTED—AS AN OFFICE ASsistant or city salesman. Address 22 F. TRUESDELL, 822 Edgewater-pl., Chicago.

SITUATION WANTED—YOUNG MAN, 22; 7 years' experience as cashier, bookkeeper, and bill clerk; reference and security. F 72, Tribune office.

SITUATION WANTED — CORRESPONDENT and all round office man; several years' good experience; best of references. R O 325, Tribune.

SITUATION WANTED—AS CORRESPONDENT; Ren. operator; adv. writer; young man; now employed; experienced and capable. L 176, Tribune.

SITUATION WANTED—AS SHIPPING CLERK and packer, exp.; references. O 224, Tribune.

SITUATION WANTED—YOUNG MAN, 22, SHIPping clerk or anything. Address O 141, Tribune.

SITUATION WANTED—BY AN EXPERIENCED bill clerk and ledger man; ref. O 218, Tribune.

SITUATION WANTED—BY EXPERIENCED correspondent of business ability; fair salary.

SITUATIONS WANTED—MALE.

Bookkeepers and Clerks.

SITUATION WANTED — HOUSE ATTORNEY, credit and collection man; young, energetic, pushing man; 33 years; ten years' practical business experience as head bookkeeper, cashier, auditor, credit, and collection man for large firm; B. S., graduate law college, licensed and practicing attorney, clear record; very best references; hustler, not afraid of work, successful in getting results; surety bond; want future with A1 firm. Address L 250, Tribune office.

SITUATION WANTED—YOUNG MAN, 20 YRS. of age, wishes permanent position with reliable firm as stenog. and bookkeeper; best references furnished from well known firms; salary reasonable. Address O 476, Tribune office.

SITUATION WANTED — YOUNG MAN, 22; 5 years' experience general office work, wishes to better himself and desires permanent position, prospect of advancement; first class references. Address L 190, Tribune office.

SITUATION WANTED—BY EXPERT BOOKkeeper and cashier; employed half time; long experience, highest references and bond. T 95, Tribune office.

SITUATION WANTED—YOUNG MAN, 26, wants position as d. e. bookkeeper or asst.; fine penman; experienced; references; $12.50 to start. Address T 88, Tribune office.

SITUATION WANTED—BY THOROUGHLY competent bookkeeper and stenographer, age 27, good appearance, 10 yrs.' exp.; A1 ref.; salary moderate. Address T 215, Tribune office.

SITUATION WANTED — OFFICE OR OUTSIDE; upright young man, 21 years. L 192, Tribune.

Accountants.

SITUATION WANTED—BY THOROUGHLY EXperienced and competent man as accountant, treasurer, or secretary; highest qualifications; lately given up own business as public accountant; senior. Address O 219, Tribune office.

SITUATION WANTED—P. McENROE, EXpert, 427 Reaper Block [Cent. 5881], will audit, systematize, open, close, or attend to any temporary work; books; reasonable; small sets kept monthly, $5 and up.

Salesmen. Solicitors. Etc.

SITUATION WANTED — SALESMAN, ACquainted in Oregon, Washington, Idaho, desires to represent responsible firm; above states preferred. Address T 207, Tribune office.

SITUATION WANTED—BY AN EXPERIENCED salesman as local or southern representative of Eastern or Chicago manufacturer. C B 580, Tribune.

SITUATION WANTED — AS MEN'S HOSIERY salesman, with Chicago goods; house; seven years' experience. Address L 184, Tribune office.

Boys.

SITUATION WANTED—BY JAPANESE BOY TO work before and after school; $10 monthly. Address X 808, Tribune office.

Trades.

SITUATION WANTED—A MECHANICAL ENgineer, a Boston Tech. graduate, 36 years old, having had a varied experience in engineering and technical, thoroughly understands the principles underlying the economy of fuel and steam, ore concentration, and machine shop practice, and has the disposition and ability to tackle new problems as they arise; he wishes to co-operate with a capitalist who has a good field for engineering industry and as part compensation for his services secure an interest in the business, or would undertake general work of a temporary nature. Address P. O. Box 368, Chicago, Ill.

SITUATION WANTED—MECHANICAL ENGIneer, 30, experienced as draftsman, designer, and salesman on Corliss engines, boilers, steam power plants, pumping engines, air compressors, conveying and elevating and conveying machinery. Address T 106, Tribune office.

SITUATION WANTED—CABINET AND MAchine foreman; can detail, bill, and lay out high grade fixtures, interior finish, special furniture; best refs. Address F 209, Tribune office.

SITUATION WANTED—AI PAINTER AND PAperhanger, with tools; first class; can work for private parties. Address O 298, Tribune office.

SITUATION WANTED—YOUNG MAN; EXPErienced paper cutter; salary $12. T 201, Tribune.

House Servants.

SITUATIONS WANTED — BUTLER AND COOK, man and wife, experienced and responsible; wife excellent cook and manager; must go country. A. BUTLER, 231 N. State-st., 1st flat.

SITUATION WANTED—BY YOUNG JAPANESE as valet or butler; experience. SHAWOKA, 5488 Ellis-av., second floor.

SITUATION WANTED—COOK OR BUTLER; experienced Japanese; in private family; references. Address T 118, Tribune office.

SITUATION WANTED—JAPANESE STUDENT, to work in private family before and after school. E. HERO, 4024 Cottage Grove-av.

Coachmen, Teamsters, Etc.

SITUATION WANTED — COACHMAN, THOroughly understands proper care of first class horses; driver, groom, harness; expert, careful driver; temperate, industrious, trustworthy and reliable; refs. Address J. S. BULASKE, 357 N. Ashland-av., city.

SITUATION WANTED—BY EXP. COACHMAN, single; German; good horseman and driver; handy about the house and lawn; good references. Address F 54, Tribune office.

SITUATION WANTED—COACHMAN OR HOUSEman; single, sober, and reliable; best city refs. Address F 300, Tribune office.

SITUATION WANTED — AS COACHMAN AND gardener, competent, single man; best city reference. Address O 554, Tribune office.

SITUATION WANTED—COACHMAN, 19T AND 21; thoroughly exp.; Scotch. Address Z T 275, Tribune office.

SITUATION WANTED—COACHMAN, MARried; experienced in care of horses and carriages; good driver; first class city refs. L 190, Tribune.

SITUATION WANTED—BY COACHMAN; REFS. CHAS. HEDBERG, 2805 Park-pl., Evanston.

SITUATION WANTED—COACHMAN, SINGLE, competent, willing; refs. P 210, Tribune office.

SITUATION WANTED—AS COACHMAN; FIRST class man. Address F 371, Tribune office.

SITUATION WANTED — 1ST CLASS COACHman; German; single; best ref. L 153, Tribune.

SITUATION WANTED — COACHMAN AND general work; single, steady man. F 56, Tribune.

SITUATION WANTED—MARRIED MAN, GERman, 30, as private coachman. B K 92, Tribune.

Stenographers.

SITUATION WANTED—EXPERT STENOGRApher attending medical college this fall desires work nights and after hours. Will you help him out? Address O 218, Tribune office.

SITUATION WANTED — IN GRAIN OR STOCK broker's office; rapid, energetic, reliable male stenographer; not afraid of work; will make good or quit. Address L 194, Tribune office.

SITUATION WANTED—EXPER. YOUNG MAN, stenographer, having r. r. and commercial experience; salary, $60 to start. Address F 430, Tribune.

SITUATION WANTED — BY YOUNG MAN STEnographer, well educated, experienced, competent; salary $10. Address O 404, Tribune office.

SITUATION WANTED—STENOGRAPHER AND all round office man; several years' good experience; age 28; references. R O 324, Tribune office.

SITUATION WANTED—WHO WANTS SERVices of young man evenings? Stenography, clerical, or other work. Address T 211, Tribune office.

SITUATION WANTED — EXP. STEN. AND book-k., with small growing concern. Address F 53, Tribune office.

Miscellaneous.

SIT

WANTED—MALE HELP.

Miscellaneous.

PACKERS—WHOLESALE GENERAL MERchandise; good pay to men of experience; state age, experience, etc. Address C K 74, Tribune.

SEVERAL STEADY MEN; OUTSIDE WORK; good pay. Apply 61 Painters' Hotel. 207 S. Clark-st., near Van Buren-st.

YOUNG MAN—BY SMALL WESTERN PACKing house; should have some knowledge of meats, soliciting orders, and office work; good opportunities. Address H 87, Tribune office.

YOUNG MAN—FOR ADVERTISING DEPARTment; first class paper; $18 week and commission. Address L 11, Tribune office.

YOUNG MAN TO RUN ON RAILROAD TRAINS. 11 E. Taylor-st., near State-st.

50 LABORERS—EXPERIENCED AT WORKING on sewer ditches, for out of city. Apply Room 11 Aplanalp Hotel, Van Buren and Sherman-sts.

Employment Agencies.

BUSINESS IS NOT DULL.
POSITIONS ARE NOT HARD TO FIND.

We have more calls now for bright, ambitious young men—men with futures—than we are able to supply promptly.

There's a reason for this—it's in our methods, which are a distinct departure from those of "Employment Agencies."

We'll tell you of our plan—we want you to compare it with others—then we know what your action will be.

EDUCATIONAL REGISTER COMPANY,
Commercial, Technical, and Educational Positions.
Those Having Help and Wanting to Fill.
H. C. Winchell, President.
10th Floor Journal Building, 100 Washington-st.

NOW GET BUSY

and get in some of the good positions that open up in September.

WE'LL HAVE A GOODLY PROPORTION of them and we're in the market now for good men to fill them.

THEY'LL INCLUDE ALMOST EVERY LINE of employment and we're pretty sure to have just what you'll want.

ONE THING SURE,
It won't cost you anything unless we place you.
NO JOB NO PAY AGENCY.
Bank Floor. "MORRELL AGENCY." 48 Clark.

BOOKKEEPER—GOOD $15
Stenographers, four good $12, 15
Stenographer, bookkeeper 15
Office men, five $10, 12
Evening office men, five $20, $25, 30
Bill clerk, collecting $7
Merchants' Clerical Exchange, 001, 108 La Salle-st.

WE USE CARE AND JUDGMENT IN SELECTing the right one for the right place. That is why we work so well with

REYNOLDS-HODGES CO.,
Phone Main 2003. 171 Washington-st.

BOOKKEEPER—FOR CITY CLUB $18
Office clerk, some knowledge books 15
Ledger man, rapid worker 15
Office clerk, night work, permanent 12
Stenographer, experienced young man 12
Stenographer, experienced young lady 12
Merchants' Clerical Exchange, 001, 108 La Salle-st.

COMPETENT STENOGRAPHERS—FROM BEginners up, to register with Employment Department of TYPEWRITER CO. Ltd., 21 Monroe-st. Demand increasing constantly.

COACHMEN—[WHITE AND COLORED] FOR city and suburbs; call at once.
ENRIGHT & CO., 21 West Lake-st.

Y. M. C. A. REGISTERED MEN SENT FROM Central Department, 153 La Salle-st.

MAIL ORDER OFFICE MAN — FAMILIAR with card system. Morrell Agency, 48 Clark-st.

FIREMAN—HIGH PRESSURE; $30, ROOM, AND board. MORRELL AGENCY, 48 Clark-st.

WANTED—FEMALE HELP.

Miscellaneous.

EXPERIENCED MILLINERY MAKERS, PREparers, and apprentices. HILLMAN'S 112-116 State-st.

EXPERIENCED PRESSERS—ON LADIES' garments. 482 31st-st.

EXP. FOLDERS—FACSIMILE TYPEWRITER Letter Co., 79 Dearborn-st.

FIFTY GIRLS FOR LIGHT WORK IN PREserving department. Apply
REID, MURDOCH & CO.,
No. 7 Market-st.
Employees' entrance.

GIRL—TO RUN PLAITING MACHINE; ONLY first class operator need apply. Chicago Straw Works, 152 Michigan-av.

HEALTHY WAITRESSES AND CASHIERS BY the Physical Culture Restaurant, in basement cor. Madison and La Salle-sts. Ask for Mr. Reese.

LADY—OP GOOD ADDRESS ABLE TO EARN $40 to $50 weekly capable of interviewing our leading society ladies. T. H. SMART, 307 Manhattan Bldg.

LADY — GOOD APPEARANCE, SHORT HOURS, good salary. Call 94 Dearborn-st., 3d floor.

NURSERY GOVERNESS—COMPETENT, INtelligent; French; refs. required. Z T 307, Tribune.

TRIMMER — FOR FIRST CLASS MILLINERY store on South Side; must be thoroughly experienced and up to date. Address C C 276, Tribune.

WAITRESSES—
42 Michigan-av.

YOUNG LADY—IN DOWNTOWN ART STORE; graduate high; $6 week. F 63, Tribune office.

Employment Agencies.

SEPTEMBER THE FIRST
Opens up a new season and with it new duties and responsibilities, in fact, new business which necessitates more help in almost every line.
WE'LL KNOW THE PLACES,
and if you'll let us we'll put you in touch with some of them.
They'll please you.
NO JOB NO PAY AGENCY.
Bank Floor. [MORRELL AGENCY.] 48 Clark.

STEN. AND BOOKKEEPER—EXP..... $10; $12
Sten., AI, S.-P..... 10
Steh., fine office..... 81.
Office girl, A1 at figures..... 7
Addressers..... 6
Folders..... 5

KING'S MERCANTILE AGENCY,
92 La Salle-st. 220 Dearborn-st.

STENOGRAPHER—GOOD L. H. WRITER...$12
Stenographer, Underwood operator..... 10
Typewriter operator and office clerk..... 8
Office clerk, experienced in filing..... 6
Office clerk, for addressing; permanent..... 6
Mercantile Exchange, 155 Dearborn-st.

STENOGRAPHER—NORTH SIDE..... $55
Stenographer, good 17
Bookkeeper, good 12
Office ladies, five, good writers 6
Merchants' Clerical Exchange, 904, 108 La Salle-st.

POSITIONS WAITING—COOKS, 2D, AND GENeral girls; highest wages for refs. and exp. MISS J. SQUIER, 5474 Monroe-av.

CASHIER—EXPERIENCED, WHO LIVES AT home. MORRELL AGENCY, 48 Clark-st.

AUTOMOBILES.

COURIER—
Our 1905 model has arrived; we have ten 1904 models which we will close out at the extremely low price of $500 each; regular price $650; these cars are guaranteed for one year; one-half of purchase money may remain on mortgage if desired. Demand increasing constantly.

COACHMEN—[WHITE AND COLORED] FOR city and suburbs; call at once.
ENRIGHT & CO., 21 West Lake-st.

WE HAVE THE LARGEST STOCK OF USED autos in the city; gasoline, steam, and electric; touring cars, runabouts, and delivery wagons; agents for White steamers; touring and runabout air cooled runabout and surrey. Michigan tonneau motor launches. The Automobile Exchange, 1502 Michigan-av.

TOURING CARS TO RENT BY THE HOUR, day or week, with driver. H. G. GRIFFIN, 17 Plymouth-pl. Phone Harrison 2629.

AUTOCARS — IMMEDIATE DELIVERIES; have you seen the new runabout? A. C. BANKER CO., 1253 and 1255 Michigan-av.

AUTO SUPPLIES AND ACCESSORIES OF every description. The Automobile Supply Co., 1339 Michigan-blvd.

TOURING CARS TO RENT—AUTOMOBILE SHOP AND garage, 3035 Cottage Grove-av. Phone 507 Oakland.

YOUR TIRES PUMPED—FREE—EVERYTHING for automobiles; goods right; prices right.
Motor Car Supply Co., 1427 Michigan-av.

FOR SALE—AT A BARGAIN—ORIENT MOTOR cycle; 1903 model. Address X 506, Tribune office.

AUCTION SALES.

WILLIAMS, BARKER & SEVERN CO., 138-187 Wabash-av., general auctioneers. Sales at store every Wednesday and Saturday, 10 a. m. Furniture, carpets, gen. household goods. Tel. 2109 Cen.

BOARDING AND LODGING.

South Side.

486 42D-ST.—BEAUTIFULLY FURNISHED large, light rooms, with or without board; phone; fine transportation.

5716 WASHINGTON-AV.—HARVARD HOTEL, home for ladies and gentlemen; near station; 12 min. to city. Hyde Park 1533.

3609 ELLIS-AV.—DESIRABLE ROOMS, LAVAtory; excellent meals; reasonable. Telephone Douglas 2626.

3614 MICHIGAN-AV.—NICELY FURNISHED front room; the best home cooking; steam heat, running water. Phone 3026 Douglas.

3846 LAKE-AV.—HANDSOME FRONT ROOMS; every convenience; private family; excellent table; 1 c. cable.

4618 CALUMET-AV.—NEWLY FURNISHED rooms; board; reasonable; all conveniences.

3613 ELLIS-AV. — LARGE FRONT ROOM, ALSO single room; newly furnished and decorated.

5716 WASHINGTON-AV.—SUITES AND SINGLE rooms; $3 and up; 12 min. to city.

1810 MICHIGAN-AV.—LARGE FRONT PARLOR, other rooms, running water; meals optional.

2802 MICHIGAN-AV.—CHOICE FRONT ROOM for 2; good home board; best transp.

2979 PRAIRIE-AV.—LARGE FRONT ROOM; running water; also room for two; steam.

6544 ELLIS-AV.—LARGE FRONT ROOM, SECond floor; excellent table; prices moderate.

4215 ELLIS-AV. — LARGE FRONT AND SINgle rooms; I. C. and boulevard trains.

1923 MICHIGAN-AV.—SELECT ROOMS AND table; cleanliness and comfort; good transp'n.

2254 SOUTH PARK-AV.—NICELY WELL FURnished front room; running water; excellent table board.

3154 PRAIRIE-AV.—FURN. ROOMS WITH board; single or en suite.

5028 WASHINGTON-AV.—NICELY FURNISHED room, with board; convenient to I. C.

3619 ELLIS-AV.—FRONT ROOM, LAVATORY, hot water; excellent; near I. C. and cable.

3631 ELLIS-AV.—LARGE FRONT ROOM; BAY window and lavatory; one block I. C.

4406 BERKELEY-AV.—TWO FRONT ROOMS, with board; every convenience; private.

West Side.

165 TO 173 ASHLAND-BLVD.—THE GLENWOOD —Light, clean rooms, beautifully furnished; excellent table and service, choice location; everything first class. Phone Ashland 2518.

62 EMERSON-AV., 3D FLAT—BOARDERS OR roomers wanted.

North Side.

MAISON DU NORD, 16 ASTOR-ST.—BEST RESIdence district, 1 block lake shore and Division-st.; 15 min. to business center; transient table.

153 HUBBARD-AV.—NEWLY FURNISHED rooms; home cooking; walking distance; modern; phone.

240 WINTHROP-AV.—PRIVATE FAMILY, DEsirable room and board for a couple; 2 blocks from Wilson-av. elevated station, 1st flat.

206 CASS-ST.—CLEAN, PLEASANT ROOMS, good table; terms reasonable; walking distance.

411 DEARBORN-AV. — DESIRABLE ROOM; couple or single; lavatory; steam; tel.; board.

555 LA SALLE-AV.—DESIRABLE ROOMS WITH board; reasonable; steam.

678 LA SALLE-AV.—TO RENT—CHOICE ROOMS with board; cuisine perfect; cor. Lincoln park.

519 LA SALLE-AV. — FRONT PARLOR AND other dne rms.; elegant board; transient.

378 CHICAGO-AV.—DESIRABLE ROOM, WITH homelike board; $4.50 weekly; double room, $9.

451 LA SALLE-AV.—LARGE FURN. ROOM; excellent board; private family; phone.

440 LA SALLE-AV.—REFINED FAMILY WISH two roomers; beautiful rooms; excellent board.

852 N. PARK-AV.—BEAUTIFUL HOME; FACES Lincoln Pk.; choice rooms; excellent meals.

607 LA SALLE-AV., OPPOSITE LINCOLN PARK —Good board; reasonable.

Hotels.

HOTEL DEL PRADO—A HIGH CLASS FAMILY and transient hotel, located between Washington and Madison-avs., fronting the Midway Park, adjoining the University of Chicago and Jackson Park. Parlor and bedroom, with private bath and board for $18 per week. Phone 4145 Hyde Park. Take Illinois Central express trains to 60th-st. station, 1¼ blocks away; only 12 minutes to city.

HOTEL WARNER, 33D-ST. AND COTTAGE Grove-av.—Select, refined, residential hotel; finest location; newly and completely furnished throughout; fireproof; 220 outside rooms; 140 private baths; room, with private bath, $1 to $2 per week; fine new cafe; cuisine and service the best. McGUIRE & COBB, Props., formerly with the Lexington.

HOTEL HOLLAND, 58D AND LAKE-AV.—American plan; single rooms, $7.50 up; en suite, with private bath, for two, $15 up; ten minutes from city; I. C., suburban, and express. Phone Hyde Park 1900.

EDINBURGH HOTEL, 2124-2126 MICHIGAN.—Suites of 2 or 3 rooms, with bath; single rooms, with or without bath; American and European; transport, the best. Phone 1068 S. Wm. CORCUTT.

HOTEL BERTRAND, 3535, 3537, 3539 MICHIGAN-blvd., overlooking Lake Front Park and the lake; in business center. Rooms single or en suite, $1 to $4 per day. Special rates by the week.

MOST HOMELIKE PLACE—THE HAYDEN HOtel, 1022 to 1026 W. Madison-st.; fine suites for 2, 3, or 4 people; ball and billiard rooms; excellent meals; best transportation. Phone Doug. 1440.

HOTEL JOHNSON, 30 E. 26TH-ST.
Between Michigan-av. and Calumet-av. GRAND-AV.
New double outside rooms, $2 to $4 per week; baths.

HOTEL HAYES, 64TH AND LEXINGTON-AV.—Block from L. and I. C. electric lines; steam; baths. Tel. Hyde Park 468. American and European.

HOTEL WYCHMERE [EUROPEAN], INDIANAav. and 18th-st.—150 elegant outside rooms; reasonable rates. Tel. 1098 S. Mrs. H. York, Mgr.

WISCONSIN HOTEL, 22 WISC.-ST., ¼ BLOCK from L. station; 200 rooms accommodated by day or week. Table board. North 1845.

HOTEL BARTEAU, 3200 LAKE-AV.—NEWLY decorated rooms; single or en suite; with first class board; home cooking; terms reasonable.

DEARBORN AVENUE HOTEL, DEARBORN and Chicago-aves.—Rooms from $2 per week up; all modern accommodations; walking distance.

HOTEL HOWARD, 232 DEARBORN-AV.—NEWly furnished; 56 week and up; phone, etc.

BOARDING AND LODGING.

Hotels.

CONTINENTAL HOTEL, WABASH-AV. AND Madison-st., Chicago—American plan, $2 per day; special rates by the week to regulars.

St. Louis Fair.

WEST BELLE HOTEL, ST. LOUIS, MO. $2 per day. Write for booklet.

BOARD WANTED.

BOARD — WITH TWO LARGE, WELL FURnished rooms, Sept. 15, for family of 3 adults; Austin or Oak Park preferred. Address, with terms, H 80, Tribune office.

BOARD—AND 2 ROOM SUITE, IN STRICTLY private home, So. Side; appointments must be first class. Address L 161, Tribune office.

TO RENT—ROOMS.

South Side.

TO RENT—MICHIGAN-AV. AND 22D-ST., LEXington Hotel, fireproof, high-grade; a few rooms at $3.50, $4, $5 per week each and up; rooms have hot and cold water, with private baths; $10.50 per week and up; clothes closets, electric light, finely furnished; public hall service; gentlemen's bath-rooms on each floor; no extra charge; ladies' and gentlemen's new, popular priced restaurant. Long distance telephone in every room.

TO RENT—MICHIGAN-BLVD. AND 18TH-ST., NEW SOUTHERN HOTEL.
EUROPEAN.
Everything new and up to date.
Electric light, hot and cold water in every room. Choice outside rooms: $5, $6, $7, and $8 per week.
Rooms with private bath, $10, $12, and $14 per week.
Our popular price cafe for ladies and gentlemen cannot be excelled.
Easy walking distance. Telephone South 262.

TO RENT—IN STRICTLY PRIVATE DETACHED RESIDENCE, S. E. SUITE OF TWO FRONT ROOMS, ALL MODERN CONVENIENCES; FURNISHED IN ELEGANT STYLE; 3 MINUTES TO I. C. R. R.; NO BOARDERS, ROOMERS, OR CHILDREN; REF. O 63, Tribune.

TO RENT—OUTSIDE SUITE, INDEPENDENT entrance; elegantly furnished; private lavatory; bath; hot water all hours; large closet; elevated and surface cars one block; s. w. cor. Michigan-blvd. and 80th-st. Inquire direct and exclusively at Apartment 94, south entrance.

TO RENT—3623 INDIANA-AV.—3 MOST DESIRable rooms can be found in 3d flat, north; nicely and beautifully furnished; building new; gentlemen looking for a comfortable home cannot find a more desirable one.

TO RENT—BY LADY HAVING FINELY FURnished modern apartment, 2 nice rooms, single or en suite, with lavatory; one or two responsible gentlemen; use of cooking; board; 3d fl., north. Drexel 1913. Call Apartment 4, 4047 Grand-blvd.

TO RENT—PRIVATE HOUSE—SINGLE OR double; reasonable; modern accommodations; near all South Side lines. 481 Bowen-av., half block from Grand-blvd.

TO RENT—196 OAKWOOD-BLVD., FLAT 1, large front parlor; steam; bed or seat; in churches; excellent transportation and cafes within block.

TO RENT—HANDSOMELY FURNISHED ROOM to one or two gentlemen with reference; private family; one block from Gle Eastlake. Address L 181, Tribune office.

TO RENT—284 E. 53D-ST., WELL FURNISHED rooms, single or en suite, in an attractive home; near I. C. express, 10 minutes to city.

TO RENT—2 UNFURNISHED ROOMS, PART of flat; separate entrances; heat, bath; 36th and Wabash. Address F 465, Tribune office.

TO RENT—FRONT ROOM, TO LADY EMployed; together rooms; 3 E. Bellevue Place, cable, and electric roads. B F 571, Tribune office.

TO RENT—2953 GROVELAND-AV., NICELY furnished room for housekeeping; also front and back parlors; all modern conveniences; phone.

TO RENT—4231 LAKE-AV., FLAT 1—LARGE light rooms; modern; 2 blocks I. C.; private family; phone.

TO RENT—2225 COTTAGE GROVE-AV., FLAT P —nicely furnished front and side rooms; bath, hot water; steam heat.

TO RENT—NICELY FURN. FRONT ROOM, steam; hot and cold water; private. 65 E. 37th-st., flat F.

TO RENT—3400 WABASH-AV., NEWLY FURN. room, with alcove, and 2 others; also 2 rooms; small private fam.; handy to "L"; modern.

TO RENT—PARLOR FLOOR, HOUSEKEEPING room; running water, piano, phone; desirable parties; no children. 3223 Indiana-av.

TO RENT—FURNISHED, 1 OR 2 FRONT ROOMS, e. and e. exposure; house; modern; free phone. 3256 S. Park-av., 33d-st.-blvd.

TO RENT — ROOMS, THE LAFAYETTE, 10, 12 and 14 E. Harrison-st.; steam, hot and cold running water; 1 block south of Auditorium.

TO RENT — WELL FURNISHED ROOMS; steam, bath; housekeeping. 3100 Groveland-av., Fl. 57.

TO RENT—LARGE FRONT ROOM, SUITABLE for 2 light housekeeping couple employed; every convenience. 4834 Cottage Grove-av., top floor.

TO RENT—FURNISHED SUITE FRONT ROOMS; light, modern; no other roomers; bk. L sts. 5418 Prairie-av.; 3d floor.

TO RENT—ELEGANT FRONT AND 2 CONnecting rooms for 3 people; modern house; Jewish family; excellent table. 3437 Michigan.

TO RENT—4231 LAKE-AV., FLAT 4—LARGE, light rooms; modern; 3 blocks I. C.; private family; phone.

TO RENT—2 CONNECTING ROOMS; NEWLY decorated; modern conveniences; private residence; South Side. Address O 216, Tribune office.

TO RENT—3020 MICHIGAN-AV., BEAUTIfully furnished rooms; heat, running water; private.

TO RENT—1186 E. GARFIELD-BLVD., COR. Ellis-av., large modern steam heated room, $2.50 weekly; phone.

TO RENT—LARGE MODERN FRONT ROOM; steam, hot water, clothes closet; $2. 156 E. 45th-st., Flat F.

TO RENT—FURN. ROOM, SUITABLE FOR A gentleman; $9 per month. 3362 Vernon-av.

TO RENT—6126 KIMBARK-AV.—TWO LARGE rooms; I. C., Alley L.

TO RENT—MEN, SEE IT! FINEST IN CHIcago; rooms $1.50 week. 419-421 State-st.

TO RENT—2 SPLENDID MODERN FURNISHED rooms; laundry, phone; I. C. 3907 Indiana-av.

TO RENT—3430 INDIANA-AV., SINGLE FRONT room; porcelain bath; phone. BABCOCK.

TO RENT—5924 GREEN, 3 ROOMS, COMPLETELY furnished, light housekeeping, steam heat.

TO RENT—LARGE AND SMALL FUR. ROOMS; every convenience. 4326 Greenwood-av.

TO RENT—NICELY FURN. ROOMS, ALL MODern conv. 1800 Indiana-av.

TO RENT—UNFUR. ROOMS, NO LIGHT HOUSEkeeping; refs. exchanged. 3320 Indiana-av.

TO RENT—238 MICHIGAN-AV., NEW FURNISHed rooms, single or suite.

TO RENT—218 81ST-ST., COR. INDIANA-AV., Flat E, front parlor; steam; bath.

TO RENT—FURNISHED ROOM; MODERN; PRIvate family. 5444 Indiana-av., 3d flat.

TO RENT—SUITE OR SINGLE ROOMS; ILL. Cent., 43d-st. electric. 4211 Lake-av., 1st floor.

TO RENT—4756 PRAIRIE-AV., APT. 3—FURN. mod. room; rent; block to L.

TO RENT—NICELY FURNISHED OUTSIDE room; private family. 5916 Calumet-av.

TO RENT—NICE LIGHT ROOM, ALL CONveniences. Flat 6, 3763 Indiana-av.

TO RENT—NICELY FURNISHED FRONT rooms; Alley L., I.C., 1 block. 341 E. 62d, Fl. C.

TO RENT—LARGE FRONT ROOM; RUNNING water, steam, house, priv. fam. 3421 Forest-av.

TO RENT—FRONT ROOMS; STEAM, HOT WAter; ½ block from L. 4050 Indiana-av.

TO RENT—4233 WABASH-AV.—ROOMS $2 UP; 50c daily; parlors $4; housekeeping suites.

TO RENT—2 NEWLY FUR. ROOMS; PRIVATE family; "L" and surface cars. H 594, Tribune.

TO RENT—PLEASANT FURNISHED FRONT rm., hot water, private fam. 2948 Indiana-av.

TO RENT—PLEASANT ROOMS, SINGLE OR en suite; phone, private family. 4016 Drexel-blvd.

TO RENT—3763 Ellis-av., ROOMS, SINGLE OR en suite, private lavatory; phone, I. C., and cable.

TO RENT—ALLEN APTS., 143 OAKWOOD-blvd.; single and en suite; furnished, unfurnish'd.

TO RENT—HANDSOMELY FURN. ROOMS; Adult American family. 4746 Indiana-av., Flat 3.

TO RENT—4519 CALUMET-AV., 3D FLAT, large modern front room; 2 gentlemen; phone.

TO RENT—3549 INDIANA-AV., DESIRABLE rooms; mod. home; gentlemen or ladies employed.

TO RENT—4736 PRAIRIE-AV., APT. 5, FURN. room; mod.; 1 blk. L.; no other roomers.

TO RENT—ELEGANT HOUSEKEEPING AND other rooms; near L. 5717 43d-st., 2d F.

TO RENT—4221 ELLIS-AV., FLAT C—FURnished rooms; I. C. and 43d-st. cars; telephone.

TO RENT—2960 MICH.-AV., ELEGANTLY FUR. rooms, all conveniences; private fam.; ref. exch.

TO RENT—5474 MONROE-AV., DESIRABLE room, convenient to all transportation; rent reas.

West Side.

TO RENT—VERY DESIRABLE OUTSIDE rooms; steam heat, bath, and every convenience; one block from Lake-st. station.
BELLE McNABB, 111 S. 53d-av.

TO RENT — FURNISHED FRONT ROOMS, bath, phone, etc.; Jackson-blvd. near Western-av. Address L 176, Tribune office.

TO RENT—SOUTH FRONT ROOM, ALSO SINgle, en suite; hot, cold water; strictly clean; first class neighborhood. 763 W. Adams-st.

TO RENT—662 W. HARRISON-ST., EAST OF Ashland-av., fur. front room with alcove; running water.

TO RENT — FURNISHED BACK PARLOR, for gentleman; in private family; no other roomers. 107 Winchester-av.

TO RENT—SLEEPING AND HOUSEKEEPING rooms; also parlor; piano, phone, steam; separate or together. 605 W. Monroe-st.

TO RENT—2 ROOMS, LIGHT HOUSEKEEPING; large sleeping room; gas, bath. 414½ W. Monroe.

TO RENT—780 JACKSON-BLVD., FRONT ALcove room, furnished.

TO RENT—1439 JACKSON-BLVD., 2D, LARGE front room, steam ht.; board next door.

TO RENT—540 WASHINGTON-BLVD., FURnished front alcove; steam; modern; other rooms.

TO RENT—90 NEW ROOMS, NICELY FURNISHed for housekeeping. 467 Fulton-st.

TO RENT—200 ASHLAND-BLVD.—BEAUTIFUL, large, front room; every convenience.

TO RENT—716 W. ADAMS-ST., FURNISHED large south room; all conveniences; private res.

TO RENT—532 W. ADAMS-ST., NEAR ASHland-blvd.; furnished room; gentleman.

TO RENT—834 MONROE-ST., FURNISHED room, private family, running water; gentleman.

TO RENT — COZY DOUBLE AND SINGLE room; conveniences; board optional. 144 Ashland.

TO RENT—ROOMS.

North Side.

TO RENT—BACHELOR APT. 3 ROOMS, BATH, reception hall and entrance; private; newly for, permanent. Inquiries must be made direct and exclusively at Apt. 201 Plaza Hotel, 26 floor, opp. Lincoln Park.

TO RENT—NICELY FURNISHED ROOM, PRIvate family; well lighted, airy flat, 4 blks. Lincoln Park; 3 blks. lake; walking distance; hot and cold water, steam heat; telephone; reasonable. Address O 476, Tribune office.

TO RENT—279 LA SALLE-AV., FLAT D, THREE elegant rooms for 3 or 4 gentlemen; no other rooms; private bath, hot water, steam heat, electric light; convenient to all car lines and Chicago-av. N. W. L.

TO RENT—LARGE PLEASANT FRONT ROOM, private family, block Sheridan express station; bath, steam heat, telephone; $5 week; gentleman only. 2d flat, east, 1340 Byron-st.

TO RENT—1 OR 2 FRONT STEAM-HEATED furn. hkpg. rooms, private family, private bath. 714 W. Park-av., near Lincoln Pk. cars. Phone 1029 White.

TO RENT—BEAUTIFUL FRONT ROOM IN widow's home, near Lincoln Park; board if desired. No. 2 Griffith-pl., south of Eugenie-st. 2d flat.

TO RENT—FLAT OF 8 LIGHT ROOMS, ELEgantly furnished, for housekeeping; walking distance; reasonable. 270 E. Huron-st., nr. N. State.

TO RENT—NEAR LINCOLN PARK; LADY HAS modern flat; will share with couple or single people. 106 Hammond-st., 3d bell.

TO RENT—FURNISHED FRONT ROOMS FOR 2 or 3; nice location. 1712 E. Wellington-av., near Clark-st.

TO RENT—2 FURNISHED ROOMS WITH BATH for light housekeeping; near Wrightwood L and cable. 571 Lincoln-ave

TO RENT — TWO SINGLE ROOMS; REASONable; select; private house; close to N. W. L. Sheridan, etc.; gentlemen. Address O 180, Tribune.

TO RENT—NICELY FURNISHED FRONT rooms, modern conveniences, near Division-st. 413 Dearborn-av.

TO RENT—WELL FURNISHED FRONT ROOM; all modern conveniences; near L; walking distance; private residence. 305 La Salle-av.

TO RENT—LARGE, LIGHT ROOMS, $2.50 AND $3; private; board optional. 191 Schiller (near La Salle). 3d floor.

TO RENT—150 N. STATE, MODERN SINGLE and double rooms; closets, hot water, steam heat, telephone; walking distance.

TO RENT — 214 CASS, APT. A; NICELY FURnished outside room; steam heat; hot water; suitable for two gents.

TO RENT—2 NEWLY FURN. ROOMS, LARGE and light; porch and lawn; 9 car lines; N. W. L. (Diversey sta.) 1545 Wolfram.

TO RENT—STEAM HEATED, SUNNY ROOMS, near Lincoln Park, between Clark-st. and Dearborn-av. Flat 11, Burton Place. YOUNG.

TO RENT—SINGLE ROOMS, $3; RUNNING WAter, electric light, bath, steam heat, phone; gentleman. 471 Dearborn-av.

TO RENT—PLEASANT ROOMS; WALKING distance; basement for housekeeping. 357 Dearborn-av.

TO RENT—141 DEARBORN-AV., NICELY FURnished single and double room; private family.

TO RENT—UNFURNISHED ROOMS, FIRST floor, rear. 1 block from L. 1000 Belden-av.

TO RENT—NICELY FURNISHED ROOM, 353 La Salle-av.; $1.75 per week; steam heat.

TO RENT—FRNISHED LARGE FRONT ROOM, near N. W. L., Fullerton-av. 288 Belden-st.

TO RENT—176-178 LA SALLE-AV., ROOMS, single, $1.25; suite, $1.75; double, $1.50 each.

TO RENT—18 DELAWARE-PL. [G], FRONT rooms, single or en suite; modern; walking dist.

TO RENT—VERY DESIRABLE FRONT ROOMS; hot water, steam heat, tel. 251 Dearborn-av.

TO RENT—CHOICE DOUBLE, SINGLE ROOMS, facing Lincoln Park. 699a N. Clark-st.

TO RENT—BEAUTIFUL LARGE FRONT ROOM, private family, block Sheridan express station; bath, steam heat, telephone; $5 week; gentleman only. 2d flat, east, 1340 Byron-st.

TO RENT—1 OR 2 FRONT STEAM-HEATED furn. hkpg. rooms, private family, private bath. 714 W. Park-av., near Lincoln Pk. cars. Phone 1029 White.

TO RENT—BEAUTIFUL FRONT ROOM IN widow's home, near Lincoln Park; board if desired. No. 2 Griffith-pl., south of Eugenie-st. 2d flat.

TO RENT—FLAT OF 8 LIGHT ROOMS, ELEgantly furnished, for housekeeping; walking distance; reasonable. 270 E. Huron-st., nr. N. State.

TO RENT—NEAR LINCOLN PARK; LADY HAS modern flat; will share with couple or single people. 106 Hammond-st., 3d bell.

TO RENT—FURNISHED FRONT ROOMS FOR 2 or 3; nice location. 1712 E. Wellington-av., near Clark-st.

TO RENT—2 FURNISHED ROOMS WITH BATH for light housekeeping; near Wrightwood L and cable. 571 Lincoln-ave

TO RENT — TWO SINGLE ROOMS; REASONable; select; private house; close to N. W. L. Sheridan, etc.; gentlemen. Address O 180, Tribune.

TO RENT—NICELY FURNISHED FRONT rooms, modern conveniences, near Division-st. 413 Dearborn-av.

TO RENT—WELL FURNISHED FRONT ROOM; all modern conveniences; near L; walking distance; private residence. 305 La Salle-av.

TO RENT—LARGE, LIGHT ROOMS, $2.50 AND $3; private; board optional. 191 Schiller (near La Salle). 3d floor.

TO RENT—150 N. STATE, MODERN SINGLE and double rooms; closets, hot water, steam heat, telephone; walking distance.

TO RENT — 214 CASS, APT. A; NICELY FURnished outside room; steam heat; hot water; suitable for two gents.

TO RENT—2 NEWLY FURN. ROOMS, LARGE and light; porch and lawn; 9 car lines; N. W. L. (Diversey sta.) 1545 Wolfram.

TO RENT—STEAM HEATED, SUNNY ROOMS, near Lincoln Park, between Clark-st. and Dearborn-av. Flat 11, Burton Place. YOUNG.

TO RENT—SINGLE ROOMS, $3; RUNNING WAter, electric light, bath, steam heat, phone; gentleman. 471 Dearborn-av.

TO RENT—PLEASANT ROOMS; WALKING distance; basement for housekeeping. 357 Dearborn-av.

TO RENT—141 DEARBORN-AV., NICELY FURnished single and double room; private family.

TO RENT—UNFURNISHED ROOMS, FIRST floor, rear. 1 block from L. 1000 Belden-av.

TO RENT—NICELY FURNISHED ROOM, 353 La Salle-av.; $1.75 per week; steam heat.

TO RENT—FRNISHED LARGE FRONT ROOM, near N. W. L., Fullerton-av. 288 Belden-st.

TO RENT—176-178 LA SALLE-AV., ROOMS, single, $1.25; suite, $1.75; double, $1.50 each.

TO RENT—18 DELAWARE-PL. [G], FRONT rooms, single or en suite; modern; walking dist.

TO RENT—VERY DESIRABLE FRONT ROOMS; hot water, steam heat, tel. 251 Dearborn-av.

TO RENT—CHOICE DOUBLE, SINGLE ROOMS, facing Lincoln Park. 699a N. Clark-st.

TO RENT—BEAUTIFUL LARGE FRONT ROOM, private family, block Sheridan express station; bath, steam heat, telephone; $5 week; gentleman only. 2d flat, east, 1340 Byron-st.

TO RENT—PRETTY ROOMS IN REFINED FAMily, 443 La Salle-av., Flat 2; walking distance.

TO RENT—384 N. STATE, CHOICE SUITES OF double and single rooms; connecting bath; s. heat.

TO RENT—367 LA SALLE-AV.—BEAUTIFUL 24 story front rooms; south water, steam heat.

TO RENT—2552 PRAIRIE-AV., CHOICE LARGE cool rooms; all conv.; private home; reasonable.

TO RENT—LIGHT, PLEASANT ROOMS; GOOD transportation. 4222 Berkeley-av., 1st flat.

TO RENT—262 ONTARIO-ST., 2 LARGE ROOMS, with every convenience; steam heat.

TO RENT—FURNISHED ROOMS; GENTLEmen preferred. 246 Oak-st., Flat A.

WANTED—ROOMS.

WANTED — TO RENT — ROOMS—WE HAVE canvassed the city over; it would have YOU....been tramping and car fare for weeks HERE....to you. Don't try it. We personally inROOM....spect each chamber in minutest detail. WE....Our list contains many of the handHAVE....some flats and residences on prominent IT....blvds. and drives. Landladies of the more select homes have unique chambers they can offer to the right party. We have a reliable agent who will execute their orders in matters of discrimination. These we assist successfully. Adopt our system, save time and money to you. Estab. 1897. BETAH CO., 801, 171 La Salle-st. Automatic 2661 and Halsted 2775.

WANTED—RENT; REFINED BACHELOR of 33 desires room in nice home; no boarding or rooming houses need answer; near Lincoln Park; describe; state price. Address F 66, Tribune office.

WANTED — TO RENT — A GOOD SIZED FRONT room, suitable for breakfast, by elderly gentleman, conv. to Marshfield-av. sta. L 165, Tribune.

BUSINESS CHANCES.

FOR SALE—OR EXCHANGE—FIRST CLASS 175 bbl. roller mill; up to date machinery, elevator, track facilities; good town of 5,000 in Wisconsin, near Milwaukee; no competition; clear; must sell; owner owes rich. What have you to offer? Must be sold. HAENTZE & WHEELER,
Tribune Bldg., Chicago, Exclusive Agents.

CORPORATION RATED OVER $150,000 WANTS a practical man or woman who can invest $1,000 to $5,000; prefer one with ordinary practical ability and integrity. This is an exceptional opportunity. Money absolutely secured. You will be able to clear $3,000 to $5,000 monthly. The most careful investigation courted. O 222, Tribune.

WOULD YOU INVEST $1,000 TO $3,000 IN THE best business proposition you have ever examined? You can earn $5,000 to $10,000 annually and live at home. If you are interested we will pay your RAILROAD FARE to Chicago. Write us for full information. Address T 222, Tribune office.

$5,000 BUYS AN UP TO DATE ESTABLISHED printing plant, including cylinder, pony, Universal, and 3 Gordon presses; Sheridan power cutter, individual motors, 600 cases display type, bindery; downtown location; reason for selling, proprietors not practical printers. F 287, Tribune office.

FOR SALE—OLD ESTABLISHED BLACKsmith and carriage business in good live town of 2,000 inhabitants in northern Illinois; fine location and business in town; will sell entire plant or stock, tools, and good will, as desired. Rockford Abstract, station, Rockford, Ill.

TO RENT—FURNISHED ROOM; MODERN; PRIvate family. 5444 Indiana-av., 3d flat.

TO RENT—SUITE OR SINGLE ROOMS; ILL. Cent., 43d-st. electric. 4211 Lake-av., 1st floor.

TO RENT—4756 PRAIRIE-AV., APT. 3—FURN. mod. room; rent; block to L.

TO RENT—NICELY FURNISHED OUTSIDE room; private family. 5916 Calumet-av.

TO RENT—NICE LIGHT ROOM, ALL CONveniences. Flat 6, 3763 Indiana-av.

TO RENT—NICELY FURNISHED FRONT rooms; Alley L., I.C., 1 block. 341 E. 62d, Fl. C.

TO RENT—LARGE FRONT ROOM; RUNNING water, steam, house, priv. fam. 3421 Forest-av.

TO RENT—FRONT ROOMS; STEAM, HOT WAter; ½ block from L. 4050 Indiana-av.

TO RENT—4233 WABASH-AV.—ROOMS $2 UP; 50c daily;

CHICAGO HISTORICAL SOCIETY

PERSONAL PROPERTY LOANS.

MONEY. MONEY. MONEY.
ARE YOU IN NEED OF MONEY?
IF SO YOU CAN BORROW ANY AMOUNT
FROM $10 TO $1,000 ON SINGLE NOTE
OR CHATTEL SECURITY, LOCATED ANYWHERE
IN THE COUNTY, ON
PIANOS, FURNITURE, PIANOS, HORSES,
VEHICLES, WAGONS, WAREHOUSE RE-
CEIPTS, OR ANY VALUABLE SECURITY.
YOU NEED NOT TO REMAIN UNDISTURBED
IN POSSESSION. YOU CAN GET THE
MONEY THE DAY YOU MAKE APPLICATION
AT OUR OFFICE. PUBLICITY. LOANS CAN
ALSO BE PAID BACK IN ANY INSTALLMENTS THAT
THE BORROWER MAY DESIRE. PAYMENTS
MAY BE MADE AT THE COST OF THE
BORROWER. THERE ARE NO RESTRICTIONS ON
THE MOVING WHEN YOU BORROW. NO
MATTER OF ANY KIND TAKEN OUT IN AD-
VANCE. YOU RECEIVE THE FULL AMOUNT
OF THE LOAN IN CASH.
MAIN OFFICE OF
THE CHICAGO MORTGAGE LOAN CO.,
ROOKERY BUILDING,
ROOMS 216 AND 217.

THE CHICAGO MORTGAGE LOAN CO.,
105 MADISON-ST., ROOM 202.
S. E. COR. HALSTED-ST.

WE LOAN ON FURNITURE, PIANOS, HORSES, WAGONS, STORE FIXTURES, ETC. WE OFFER UNEQUALED RATES, BEST TERMS, QUICKEST SERVICE, ABSOLUTE PRIVACY, NO PUBLICITY. ANY AMOUNT, ANY TIME. ANY PAYMENTS. WANT AMOUNT? CALL OR WRITE. Tel. Franklin 481. Main office, Washington. D. C. Established 1864. Consultation free. Tel. Franklin 481.

CHICAGO LOAN COMPANY,
GEORGE W. CLARKE-ST., SUITE 505,
NORTH-WEST CORNER CLARK.
PHONE CENTRAL 2559.
AND
601 W. 63D-ST. CORNER WENTWORTH-AV.
PHONE WENTWORTH 1111.
SOUTH SIDE OFFICE OPEN EVENINGS.

LOANS—
MONEY ADVANCED ON
FURNITURE, PIANOS, HORSES,
WAGONS, FIXTURES, ETC.

Quick service, any amount re-
ceived, as long time as needed,
at the least and fairest interest
ever offered are a few of the ad-
vantages of dealing with us.
CHICAGO DISCOUNT CO.
167 DEARBORN-ST.,
Corner Monroe.
ROOM 306.

RELIANCE LOAN CO.
100 Washington-st., Room 504.

SOUTH SIDE OFFICE
4652 State-st., Cor. W. 47th-st.

WEST SIDE OFFICE,
507 W. Lake-st., Room 2, Cor. Ogden-av.
Loans made on furniture, pianos, horses, wagons,
property left in your possession. Our South and
West Side offices are open evenings until 9 o'clock
to accommodate people living on South and West
Sides. Lowest rates in the city.
CHICAGO LOAN CO. TO GOOD BORROWERS.

L. P. HOPKINS & CO.,
INVESTMENT BANKERS,
167 DEARBORN-ST., ROOM 304.
AND
553 SHEFFIELD-AV.
[Cor. Wrightwood and Lincoln-avs.]
FURNITURE, PIANOS, ETC.
[North Side office open evenings.]

MONEY LOANED PRIVATELY ON FURNI-
ture, pianos, horses, carriages, without removal,
at best rates. If you want money and friend-
ship, call on us. Money and love is our motto.
Easy payments to suit borrower.
MUTUAL SECURITY CO.,
69 Dearborn-st., Room 44.

A. FRENCH & CO., 95 DEARBORN-ST., ROOM
1208. LOANS on furniture, pianos, horses, private
pianos, etc., without removal. Money to be re-
turned in payments to suit borrower. Extension
of time granted in case of sickness or loss of posi-
tion. Do your business with me.

WE MAKE LOANS ON FURNITURE, PIANOS,
etc., without removal; low rates; easy payments,
and if employed on plain note.
PEOPLE'S LOAN AND TRUST CO. [Uninc.]
185 Dearborn-st., Room 619.

LOANS ON WATCHES, DIAMONDS AND
jewelry at lowest rates. SLATER & POE, Relia-
ble American Pawnbrokers, 107 S. Clark-st.

I LOAN ON FURNITURE, AS THE BIG ADS
do. Try me. I will treat you as they never
knew. S. RICHARDSON, 184 La Salle-st., Rm. 16.

PRIVATE PARTY LOANS ON FURNITURE, PI-
anos, salaries, etc., without removal; also small
merchants' chemp, confidential. 702 185 Dearborn.

A. LIPMAN, 99 MADISON-ST. LOANS ON
watches, diamonds, etc.; buys gold and silver.

PATENTS AND PATENT ATTORNEYS.

PATENTS—PROTECT YOUR IDEAS; NO PAT-
ent, no fee; consultation free; established 1864;
hours, 8:30 to 4:30; special appointment for con-
sultation can be made. MILO B. STEVENS &
CO., 763 Rookery. 1st floor. Tel. Franklin
481. Main office, Washington, D. C.

PATENTS AND TRADE MARKS FOR ALL
countries; reliable service; lowest rates; consul-
tation hours free. R. W. LOTZ, 165 Ran-
dolph-st., Chicago.

PATENTED AND UNPATENTED INVENTIONS
bought and sold for the highest cash price. See
Chicago patent exhibition, 148 State-st., Chicago.

PATENT FOR SALE, SHEET IRON LEVEL
house; also Canada patent, same article. Call at
62 S. Ann-st.

IDEAS— JOHN L. KINDT.
Patent Attorney, 35 Randolph-st.
Write for free booklet. Chicago.

PENSIONS.

PENSION FOR AGE, ON SERVICE WAR 1861-'5,
under new pension order. Apply to MILO B.
STEVENS & CO., Rooms 763-765 Randolph-st.
Main office, Washington, D. C. Established 1864.
Consultation free. Tel. Franklin 481.

PRINTING.

THE RYAN & HART CO., PRINTERS AND
binders, 22 and 24 Custom House-pl.
Telephone
Harrison 490. Automatic 9498.

PHOTOGRAPHY.

5X10 B & L UNIVERSAL LENS, DIAPH. SHUT-
ter, $22.50. Cameras rented or exchanged; develo-
ping. Central Camera Co., 21 Adams-st.

POSTAGE STAMPS, COINS, ETC.

BUY OR SELL; ILLUSTRATED COIN BOOK,
10c. BEN G. GREEN, 1533 Masonic Temple.

REAL ESTATE—CITY.

FOR SALE—OR TRADE—POSITIVELY MUST
be sold; fine stone front bkyl. residence, beautiful-
ly decorated, steam heat, modern; mige. $7,500;
take smaller house or other property for equity;
sell for 1-3 less than cost; best offer takes it. Ad-
dress F 77, Tribune office.

FOR SALE—
Over 125 subdivisions. Where do you want a
lot? What price? Write to us if you want to buy.
E. A. CUMMINGS & CO.,
108 Dearborn-st.

FOR SALE—BOULEVARD CORNER APTS.
opp. "L" station; rent $5,600; price $50,000; will
consider vacant.
WILLIAM H. MENSON & CO., 105 Washington-st.

FOR SALE—2 CHOICE PIECES INSIDE THE
Loop, paying 5% net on $400,000 and $300,000.
Very desirable.
TURNER, WARE & CO., 140 Dearborn-st.

FOR SALE—FINE RESIDENCE PROPERTY,
improved or vacant, on boulevards and avenues.
WILLIAM H. MOONEY, 1008, 142 Washington-st.

REAL ESTATE—SOUTH SIDE.

FOR SALE—FINE 3-STORY FLAT BLDG.
WEST PART OF WOODLAWN.
NEAR JACKSON PARK and MIDWAY.
Stone front, hardwood throughout; nice porches,
overlooking garden; in splendid condition; near L
cr. express trains. Allen L. and 63d-st. electric.
Owner wants some money quickly.
BOWES INVESTMENT CO., AGTS., 108 La Salle.

FOR SALE—GEM—$4,100—
ONLY $450 CASH AND $30 PER MONTH.
4119 INDIANA-AV.
2 story brick & room house; hardwood finish and
floors, three mantels in parlor, furnace heat, open
and mod. plumbing; HOUSE IN A1 CONDITION.
DRAPER & KRAMER, 125 Dearborn-st.

FOR SALE—INCOME—OF NEARLY 20%—
Frame & Flat Building—
Rented for $865
On good 50 ft. corner near Illinois Central sta-
tion.
Price, $5,000.
WATSON & BARTLETT, 160 Washington-st.

FOR SALE—THE RESIDENCE, 4545 GREEN-
wood-av., 8 large rooms and bath, located in
the most desirable residence district in Kenwood.
Open on premises. C. E. FOLLANSBEE, Owner.
On premises.

FOR SALE—MODERN KENWOOD HOME, 8
rooms; incumb. $3,000, 4½ per cent; price, 12
days at once, $4,750. (RODU.)
GEORGE E. WARE & CO., 140 Washington-st.

FOR SALE—IMPROVED BUSINESS CORNER.
this vicinity; rents $30; lot 33x110; only $3,000;
will take part trade for equity.
TURNER, WARE & CO., 636 31st-st.

FOR SALE—MICHIGAN-AV., NEAR 20TH-ST.
10 room stone front house, bargain; must be sold,
owner has cash to close estate.
CARTER & KIMBALL, 132 La Salle-st.

FOR SALE—SPECIAL SNAP
25x125 ft. East front—
MICHIGAN-AV. nr. 64th, only $50 per ft.
WM. H. MOONEY INVESTMENT CO., AGTS., 106 La Salle.

FOR SALE—WASHINGTON PARK
BOULEVARD, E. FRONT.
25x125 ft. $50 per ft.
WM. H. MOONEY INVESTMENT CO., AGTS., 106 La Salle.

FOR SALE—BRICK FLAT BUILDING, THREE
flats; rents $20 price $2,400; only $500 cash
required. Address C P 191, Tribune office.

FOR SALE—IF YOU ARE LOOKING FOR BAR-
gains in the best real estate call on
HOWARD & VAN DOREN, 1 Indiana-av.

FOR SALE—FOR HOME PROPERTY ON THE
streets and boulevards, see EUGENE A.
GUINOUE & CO., Chamber of Commerce Bldg.

FOR SALE—I WILL SELL MY BEAUTIFUL
6-room flat, Grand Blvd., cheap for
cash. Address X W 181, Tribune office.

FOR SALE—2120 CALUMET-AV.—MODERN
brick, heated by hot water; detached on both
sides; in fine order. Call and see owner.

FOR SALE—TO BUY A HOME ON THE BOULE-
vard, or in Kenwood district go to MASON
& CO., 414 Home Insurance Building.

FOR SALE—CHOICE VACANT CORNER, WOOD-
lawn, corner 57th-st., 50x180. W. A. PRID-
MORE, 234 La Salle-st.

FOR SALE—A SNAP—6432 INGLESIDE-AV.;
25x125; e. f.; $20 per foot. WM. STEWART,
Cottage Grove-av.

FOR SALE—OR EXCHANGE—FOR SMALL
farm, a modern 10 room house, 7128 Harvard-av.
Owner compels me to sell. Address owner, S. E. P.

FOR SALE—BEAUTIFUL 10 R. HOUSE, $9,200.
Corner lot; easy terms.
E. H. FRY-SINGER & CO., 119 Monroe-st.

FOR SALE—MODERN HOUSE, 5419 GREEN-
wood-av.; large colonial porch; plenty light;
fine cross lot. H. T. DAVIS, 304 Dearborn-st.

FOR SALE—$5,500; SNAP; HYDE PARK; TWO
flats; stone, hardwoods. 2r. 1126, 19 Dearborn-st.

REAL ESTATE—SOUTH SIDE.

FOR SALE—A NEW MODERN 2 STORY BRICK
and stone residence, 9 rooms and 2 baths, finished
in antique oak throughout; tile baths and vestibule,
fine console, sideboard, hall tree, mantel, steam
heat, etc. Nothing omitted to make a model home;
situate south of 43d, east of State-st.; cost present
owner $7,500; must sell now and will take $5,750.
Only $1,750 cash.
F. F. McCARTHY & CO., State and 39th-sts.

FOR SALE—$5,500 TAKES MY MODERN
stone front 2 flat, 6329 Minerva-av., best part
of Woodlawn, if taken at once; comm. to brokers.
JOHN F. WALLACE, 145 La Salle-st.

FOR SALE—26 GROVELAND PARK—BROWN
stone residence, 12 rooms; modern in every re-
spect. Apply to JOHN B. MALCHER, 226 La
Salle-st.

FOR SALE—POSITIVE BARGAIN, $2,250 BUYS
2 flat building, fine condition; Dearborn-st., near
50th-st.; rents $300; will net over 12%.
C. H. MULLIKEN, 108 Dearborn-st.

REAL ESTATE—WEST SIDE.

FOR SALE—$4,750 EACH; 1327-29 LEXINGTON-
st., modern stone front, two flat buildings, 5 and
6 rooms each; hardwood finish; furnace heat; rent-
ed $532 each.
$4,750; 450 Flournoy-st.; same as above.
BARNES & PARISH, 145 La Salle-st.

FOR SALE—906 HARRISON-ST., TWO FLAT
frame, 6 and 6 rooms, bath and gas in each; rent
$300; to be sacrificed for $2,350; act quick if you
want a bargain.
E. WOLTERSDORF,
Cor. Madison and Ashland-blvd.

FOR SALE—BIG INVESTMENT—16 PER CENT
income; 434-36 Lor. Ohio and Elizabeth-sts., store
and 13 flats; rent $1,600 per year; price only $9,000;
half cash; worth $15,000; owner leaving for Europe.
CHAS. J. DELFOSSE & CO., 134 Clark-st.

FOR SALE—STORE AND FLAT BLDG. ON MIL-
waukee-av., rent $900; $2,000 will look good
vacant for equity.
F. D. CALLAN & CO.,
146 La Salle-st. Phone Cent. 824.

FOR SALE—GOOD 8 ROOM MODERN HOUSE,
Austin; must sell. Address T 105, Tribune.

REAL ESTATE—NORTH SIDE.

FOR SALE — FLORISTS, ATTENTION — N.
Clark-st., near Bryn Mawr-av., large lot, 85x230
ft., will be sold at a bargain.
ROEDTER & ZANDER, 69 Dearborn-st.

FOR SALE—STORE FRONT TWO FLAT BUILD-
ing, terminus N. Ashland-av. cars; $500 cash. $25 month-
ly. SAM BROWN JR. & SON, 155 La Salle-st.

FOR SALE—$1,500 BUYS EQUITY IN BROWN
stone front house on blvd., near Lincoln Park.
H. H. BANFORD, 108 Dearborn-st.

REAL ESTATE—NORTH-WEST SIDE.

FOR SALE—FINE 3 STORY BUILDING, STORE,
and 24 rooms; stone foundation; rental $81 per
mo.; on Milwaukee-av. nr. California; only $5,500.
GEO. A. LEWIS & CO., 1106 Milwaukee-av.

FOR SALE—HUMBOLDT PARK FRONT, 100X
179 feet; make offer. Address T 103, Tribune.

REAL ESTATE—SUBURBAN.

FOR SALE—INDIANA HARBOR.
Special August sale. Choice building lots, only
$237. Each $25 down, $5 a month; near the new
cement plant, now building. Every one a big bar-
gain. Call or write at once, as they are going fast.
You can make a good profit on these lots.
EAST CHICAGO CO., 9th floor, 77 E. Jackson-blvd.
Branch office, 251 W. 63d-st.

FOR SALE—HIGHLAND PARK—FOR THIRTY-
two [32] dollars per front foot, we will for
next thirty days finish the finest and in every re-
spect desirable Sheridan-rd. frontage in High-
land Park, 200 ft. east of Ravine-rd., 200 ft. west
and east Sheridan-rd., part sewer, water, gas, and
Sheridan-rd. pavement all in and fully paid. This
is the finest of the north shore.
J. S. PRALL,
Highland Park.

FOR SALE—WILMETTE—THE HOME LAND.
8 r., new, mod., 50 ft., east side.....$8,800
50x150, east side, easy terms.....500
8 r. home, 118x225, nr. depot, terms.....4,000
Hundreds of bargains for you. Call.
WHITESIDE & WENTWORTH, 203 Dearborn-st.

FOR SALE—500 BEAUTIFUL CHICAGO LAWN
lots, adjoining new 320 acre park; trees, nice
people, good schools; no saloons or factories; great
demand for houses; need building; sell to re-
tire; will pay you to visit Chicago Lawn.
JOHN F. EBERHART, Chicago Lawn.

FOR SALE—WINNETKA—KEEP YOUR EYE ON
the subdivisions on 100 ft. lots now build-
ing on Lincoln-av.
REED & MORTON, 107 Dearborn-st.

FOR SALE—BEAUTIFUL SUBURBAN HOMES,
large grounds; $1,500 to $15,000; easy terms; free
photos. VOLK BROS., 218 La Salle-st.

FOR SALE—OAK PARK HOUSES, LOTS; WILL
build to suit. Easy terms. Rents.
THOS. H. GALE, 84 La Salle-st.

FOR SALE—ATTRACTIVE HOMES AT AT-
tractive prices; terms built to suit.
W. J. ANDREWS, 184 La Salle-st., Room 523.

FOR SALE—AT KENILWORTH, MODERN 10
room house; fine shrubbery and shade. 100x175;
$5,250; easy payments. Address T 104, Tribune.

FOR SALE—OAK PARK 10 ROOM RESIDENCE,
excellent condition; low price if sold at once.
1102 Tacoma.

FOR SALE—FOUR LOTS IN KENOSHA, WIS.
$1,000. Address M. L. CHRISTMAN, 506 30th-
st., Oakland, Cal.

FOR SALE—BERWYN HOME; EVERYTHING
modern; terms. M. SMITH, R. 1208, 59 Clark.

FOR SALE—AUSTIN, OAK PARK—HOUSES,
lots. CLARENCE D. SMITH, 145 La Salle-st.

REAL ESTATE — SUMMER RESORTS.

FOR SALE—WHITE LAKE, MICHIGAN, FINE
wooded lots, only $5 each; five acre tracts; $3
monthly. REED & MORTON, 48 Portland Bldg.

REAL ESTATE—FARM LANDS.

FOR SALE—568 ACRE HIGHLY IMPROVED
farm, all under cultivation, Kane Co., Ill., 50
miles from Chicago; near railroad station; 2
black soil, excellent buildings, fine 16 room house;
very cheap to settle estate.
MRS. J. W. CASE, 20, 107 Dearborn-st.

FOR SALE—20 ACRES FRUIT, GARDEN, AND
chicken land; 100 apple trees; 100 peach trees;
700 small fruit, good rich land; clear title; only
$240; $20 down, $10 a month; no interest. Room
404, 115 Dearborn-st., Chicago.

FOR SALE—FINE 80 ACRE FRUIT FARM,
good brick house; close to electric road; fine crop
of apples and pears, all kinds of fruit; write for
particulars; must be sold.
WM. J. HARRIS, Jr.,
Administrator, R. R. No. 3, Holland, Mich.

FOR SALE—40 ACRES, WITH NEW HOUSE
and barn; individual lake; mail route; 1 mile
small town; price $1,800. E. E. DOWNING, Paw
Paw, Mich.

FOR SALE—80 ACRES OF FARM LAND, CHEAP
for cash, at Willow Springs, near Santa Fe
depot. Apply H. B. KOLLER, Willow Springs,
Ill.

FOR SALE—DON'T BUY A FARM, ANY KIND,
anywhere, before sending for our list of choice
bargains. McOmber & Co., Berrien Springs, Mich.

REAL ESTATE—COUNTRY.

FOR SALE—CUT THEY GO
to North Dalton big excursion. Get tickets
from WM. H. BROWN CO., 131 La Salle-st.

FOR SALE—ST. CHARLES, FOX RIVER FRONT
—37 acres, house, 2 barns, orchard, spring; $5,000.
BROWN, WINDES & CO., 59 Dearborn-st.

FOR SALE—8,500 ACRES IN MASON COUNTY
at $1 per acre; greatest snap in Michigan.
F. SADLER, 121 La Salle.

REAL ESTATE WANTED.

WANTED—VACANT OR IMPROVED; QUICK
sale if reasonable. C. F. SCHULTZ,
363 Randolph-st.

WANTED—W. S. VACANT FOR INCOME; $9,000,
rents $1,000 year; no heat; mtge. $5,000.
BADEAUX, 88 Washington-st. Tel. Cent. 5692.

WANTED—VACANT AND IMPROVED.
VOLK BROS., 218 La Salle-st.

REAL ESTATE TO EXCHANGE.

WANTED—CHOICE VACANT, IMPROVED, OR
farm, clear, for equity in either of the following
income properties, well located, South Side:
6 flats, rents $3,000; mtg. $13,000, 5%, equity
$16,000.
12 flats, rents $6,000; mtg. $26,000, 5%; equity
$27,000.
24 flats, rents $12,000; mtg. $51,000, 5%; equity
$55,000.
C. H. MULLIKEN, 108 Dearborn-st.

TO EXCHANGE—EQUITY IN 6 AND 7 ROOM
brick flats, near Racine-av. and Van Buren-st.
modern and well rented; inc. $2,000, 6 per cent;
want old improved or good lot and cash for equity.

J. A. WENDELL & CO., 282-288 Ogden-av.

EXCHANGE OR SELL—640 ACRES, SPLENDID
farm land, Wisconsin, near large city; splendid
market and railroad; will divide to suit; will
take good vacant or improved. BIRKETT, Suite
223, 105 Washington-st.

TO EXCHANGE—IN PALOS PARK, 8 ACRE,
with 4½ story house; also land; 1 mile from
depot; price $3,500; will consider good city prop-
erty.
LOUIS H. MAHNKE, 182 La Salle-st.

WILL EXCHANGE FOR CHICAGO REAL ES-
tate mining property consisting of 15 claims; r. r.
passing through property; it will make you rich;
value $250,000. Address T 140, Tribune office.

EXCHANGE—EQUITY IN VACANT 94 FT., ON
Kenwood Park-pl., one block from Kenwood L.
C. station, 47th-st.; mortg. $3,500. W. A. PRID-
MORE, 234 La Salle-st.

EXCHANGE—BUSINESS PROPERTY, VALUE
$60,000, inc. $20,000, 5%, rents 6% net. Want
good clear farm, $40,000.
E. C. WARE & CO., 140 Dearborn-st.

FOR EXCHANGE—91 FEET, OLD IMPROVE-
ments clear for $8,000 equity in flats. L. M.
COY, Unity Bldg.

EXCHANGE—$2,500 EQUITY IN A NICE HOME
for men's hats. GATES, 320 State-st.

REAL ESTATE LOANS.

CHICAGO SAVINGS BANK, 72 WASHINGTON-
st., cor. Dearborn. Loans on Chicago real estate
at current rates; building loans made.

WE HAVE FOR SALE WELL SECURED 6%
gold mortgages with guarantee policies.
R. A. PADDOCK & CO., 115 Dearborn-st.

MONEY TO LOAN AT LOWEST RATES.
BUILDING LOANS.
KNOTT, CHANDLER & CO., 110 Dearborn-st.

REYNOLDS & ROSE,
325 TRIBUNE BUILDING.
Make loans on Chicago real estate at lowest rates.

MONEY TO LOAN ON IMPROVED CHICAGO
real estate; lowest rates; prepayment privileges.
GEO. A. ROSE, 100 Washington-st., Suite 1016.

GEORGE W. COBB & CO., 107 DEARBORN-ST.—
Money to loan on mortgages at lowest rates.

TO LOAN—$200 TO $500 ON FIRST OR SECOND
mortgage. W. A. PRIDMORE, 234 La Salle-st.

WANTED—$10,000 ON S. SIDE VACANT;
worth $30,000. Address X 507, Tribune office.

TO LOAN—$2,000 AT 5% ON CITY IMPROVED.
JAMES A. McLANE, 100 Washington-st.

REAL ESTATE LOANS.

PEABODY, HOUGHTELING & CO., Established 1868.
Room 1121,
115 Monroe-st.
First National Bank Bldg.

Real estate loans of every kind and size made
without delay at lowest rates and best terms.

MONEY TO LOAN WITHOUT COMMISSION OR
attorney's fees on Chicago real estate with privi-
lege of paying all or part of principal before ma-
turity and stopping interest. Borrower sees pay-
ment credited on note and pays interest only on the
balance due.
BUILDING LOANS made on short notice. Per-
sonal attention given to large and small borrowers
alike.
THE COLONIAL TRUST AND SAVINGS BANK
(Formerly Rose & Co.)
N.W. COR. LA SALLE AND WASHINGTON-STS.

JENNINGS REAL ESTATE LOAN COMPANY,
First National Bank Bldg.

Makes building loans
in 24 hours.

PETER VAN VLISSINGEN,
172 EAST WASHINGTON-ST.

Makes Building Loans
at five per cent Interest.
Quick Service.
Lowest Rates.

Edgar M. Snow & Co
101 Washington-st.

LOANS in any amount promptly made at very
lowest rates upon improved Chicago real estate.

HENRY W. HOWE & CO.

Make loans on Chicago improved real estate at
current rates. No delay in passing upon securi-
ties.
Main 3101. 146 La Salle-st., Bank Floor,
Automatic 6105. Chicago.

BUILDING LOANS A SPECIALTY—

FIRST GOLD MORTGAGES FOR SALE.
EXTRA HIGH GRADE, on new brick and stone
homes in the best residence streets of Chicago,
amounts from $1,000 to $5,000. Send for list.
JOHN P. MARSH & COMPANY,
1020 TRIBUNE BLDG.

Cochran & McCluer
107 DEARBORN-ST.,

Make loans on improved and vacant property;
also building loans at lowest rates; quick service;
prepayment privileges.

6%, 5½% AND 5%
FIRST MORTGAGES
upon improved Chicago real estate, not a specula-
tion, but an absolutely safe investment. Uniform
courtesy alike to small and large investors.

WM. C. HEINEMANN & CO.,
Mortgage Bankers,
92 La Salle-st.

H. O. STONE & CO.,
10 phones, all Main 329. 206 La Salle-st.
NO COMMISSION. NO DELAY. LOANS ON CHI-
cago and suburban real estate; lowest rates.

FOR SALE—$25,000 8% GOLD BEARING FIRST
mortgage bonds; payable interest semi-annually.
Dun's rating $1,000,000; have refused
$300,000 for the property; will bear strongest in-
vestigation; seller will be in city a few days; bonds
run 5 years. Address F 61, Tribune office.

MONEY TO LOAN—
Special attention to builders.
Call and get our terms.
MADDING, ANDERSON & McCORTNEY,
402 Chamber of Commerce.

MONEY TO LOAN
ON IMPROVED CITY PROPERTY
from 5 to 7 per cent,
according to amount of security.
MEAD & COE, 100 Washington-st.

QUINLAN & TYSON
Successors to
ROSE, QUINLAN & CO., 70 Dearborn-st.
Money to loan on Chicago and suburban real es-
tate at lowest rates; building loans made.

MONEY TO LOAN—
On desirable and improved real estate in the city.
Lowest rates to responsible borrowers.
WILLIAM WILTON & CO., 131 La Salle-st.
Tacoma Bldg. City.

FIRST MORTGAGE LOANS ON APPROVED
Chicago real estate promptly made by the
Massachusetts Mutual Life Insurance Company.
O. E. FIFIELD, Mgr., 135 Adams-st.

GREENEBAUM SONS, BANKERS,
81 AND 83 DEARBORN-ST.
LOANS MADE ON CHICAGO REAL ESTATE.
LOWEST RATES.

LOW RATES ON IMPROVED PROPERTY—
Very favorable terms; exceptional facilities for
building loans.
E. G. PAULING, 132 La Salle-st.

LOANS—
LOWEST RATES.
H. H. WALKER & CO.,
201 TACOMA BLDG.

MONEY LOANED WITHOUT COMMISSION AT
LOWEST CURRENT RATES
ON IMPROVED REAL ESTATE.
R. PRINDIVILLE & CO., 79 Chicago Board of Trade.

MONEY TO LOAN ON IMPROVED REAL ES-
tate. SPECIAL INDUCEMENTS ON BUILD-
ING LOANS. PROMPT ATTENTION.
CARTER & KIMBALL, 132 La Salle-st.

FOR SALE—MORTGAGES—
$6,000, 5 years, at 5½ per cent.
$18,000, 5 years, at 5½ per cent.
MAX BECK, 204 Dearborn-st.

MONEY TO LOAN ON SHERIDAN PARK, AR-
gyle Park, Edgewater, and Rogers Park im-
proved or vacant. CHARLES B. MOORE, 1208
Chamber of Commerce.

I WILL PAY 6% FOR $12,000, SECURITY FIRST
mortgage $25,000 Wisconsin improved property
and improvements on my Canadian wheat farms
made with money. Address F 139, Tribune office.

MONEY TO LOAN ON CHICAGO AND SUBURB-
an real estate; repayment monthly.
OGDEN, SHELDON & CO., 34 Clark-st.

JOHN E. COLNON & CO., 90 WASHINGTON-
st.—Loans on first real estate; best terms; no delay;
we pass on security; building loans a specialty.

TO LOAN — SPECIAL FUND AT LOWEST
RATES—Sums $500 to $10,000.
H. WARE & CO., 115 Dearborn-st.

TO LOAN—SUMS $1,000 TO $10,000 ON IM-
proved city real estate; lowest rates.
A. H. KINKAID & CO., 107 Dearborn-st.

BAIRD & WARNER, 90 LA SALLE-ST., MAKE
loans on real estate; quick action; lowest rates;
building loans.

FOR SALE—SMALL MORTGAGES AT 5½ AND
6 per cent interest.
DRAPER & KRAMER, 125 Dearborn-st.

$80,000 TO LOAN—SMS TO SUIT, AT LOWEST
rates; consider building loans. Address C E 456,
Tribune office.

MONEY TO LOAN AT LOWEST RATES ON IM-
proved Chicago real estate; no delay.
JOHN R. KNIGHT & CO., 97 Clark-st.

MONEY TO LOAN ON IMPROVED REAL ES-
tate at current rates of interest.
WM. B. REPPERT & CO., 84 Washington-st.

MONEY TO LOAN AT CURRENT RATES ON
Chicago improved real estate. FRED MILLER,
s. e. cor. 5th-av. and Madison-st. Security Bldg.

REAL ESTATE LOANS AT LOWEST PREVAIL-
ing rates wanted. No delay.
KOZMINSKI & YONDORF, Bankers, 73 Dearborn.

MONEY TO LOAN—HAVE MONEY TO LOAN
on small mortgages from $1,500 to $3,000.
SOUTHARD & TRAINER, 142 Oakwood-blvd.

$200 TO $5,000 AT 5% ON VACANT OR IMPROVED
city or sub. property. See me FIRST.
ARTHUR C. LUEDER, 108 Dearborn-st.

TO RENT—HOUSES.

South Side.

TO RENT—HYDE PARK—5129 MADISON-AV.;
strictly modern 10 room stone residence; choice
location; express trains, university, and parks;
$110; open 4 to 6; other houses, $40 to $75.
C. M. COLE & CO., 204 Dearborn-st.

TO RENT—ON MICHIGAN-BLVD., ONE OF
the best residences, furnished or unfurnished;
good barn; will rent for 2 years or until next
spring. GRATON PARKER & CO.,
Phone Cent. 926. 701-2, 100 Washington-st.

TO RENT—ELEGANT, MODERN BEDFORD
stone front, 2 story and reception, 9 bedrooms, par-
lor, library, dining room, kitchen on first floor; hot
water heat; beautiful lawn; $45. 5344 Vernon-av.

TO RENT—ELEGANTLY FURNISHED 9 ROOM
house; good location and neighborhood; will re-
serve 2 rooms for owner's board; no children.
Address T 195, Tribune office.

TO RENT—AN ELEGANT 11 ROOM BRICK
stone front residence and barn, 2428 Michigan-
av.; must be seen to be appreciated. R. Schoenhofen
Brg. Co., Phone Canal 9.

TO RENT — A WELL FURNISHED MODERN
house, in desirable locality of South Side; party
leaving the city will rent for 6 months or longer;
terms reasonable. Address I, 159, Tribune office.

TO RENT—HYDE PARK—5652 WASHINGTON-
av., 10 r. stone, steam heated, modern in all
especials; $75. Hyde Park Bank, 43d-st.

TO RENT — 3821 VERNON-AV., TEN ROOM
house, partially furnished, with piano; rent un-
furnished same price. $37.50.

TO RENT—3833 FORREST-AV., MODERN 7 ROOM
house in elegant condition; $26; grounds and
fixtures for sale cheap. Apply on premises.

TO RENT—9 ROOM STONE FRONT HOUSE,
hardwood floors and finish; semi-detached.
Owner, 5732 Forrest-av.

TO RENT—163 30TH-ST., NEAR PRAIRIE-AV.,
modern, 8 rooms; oak finish; good condition; $45.
MOORE, BINNEY & CO., 204 Dearborn-st.

TO RENT—DETACHED 11 ROOM HOUSE; $65.
A. W. GREEN, 186 50th-st.

TO RENT—9 ROOM HOUSE, 130 E. 56TH-ST.
A. W. GREEN, 186 50th-st.

TO RENT—HOUSE, 6043 HARVARD-AV., GOOD
barn; suitable carriage or automobile.

West Side.

TO RENT—54 S. OAKLEY-AV., 2 STORY, ATTIC,
and cellar 10 room dwelling; newly decorated,
newly painted, new furnace, and modern plumbing;
light on all sides; responsible tenant; $40.
BAIRD & WARNER, 90 La Salle-st.

North Side.

TO RENT—251 AND 255 BELDEN-AV.—MODERN
8 ROOM HOUSES; NEWLY DECORATED;
ENAMEL BATH; ONE BLOCK TO ELEVATED
STATION; N. W. ELEVATED R. R.
READY FOR OCCUPANCY SEPT. 1.
H. H. KING & CO., 145 La Salle-st.

TO RENT — 405 ERIE-ST., NEAR LAKE —
Handsome 12 room house; hardwood finish, open
plumbing, two baths, being newly decorated and
refinished throughout; washing discharges pipes.
C. F. DURLAND & CO., 79 Kinzie-st.

TO RENT—3 STORY STONE FRONT HOUSE, 10
rooms, large bedrooms, 2 baths; nr. front; close
to lake; east of State; $75. 645 Belden-av.

TO RENT — ROOM RESIDENCE, EDGEWAT-
er; $40 month. 3409 Lakewood-av.

WANTED—HOUSES.

WANTED—TO RENT—NORTH SIDE—BY MAR-
ried couple, no children, small well furnished
house or large apartment, south of Lincoln Park
and east of State-st., for winter months; terms
must be reasonable. Best of references given and re-
quired. Address F 71, Tribune office.

WANTED—TO RENT—SMALL COTTAGE OR
house on South Side; state location, number of
rooms, and rent. Address L 167, Tribune office.

WANTED—TO RENT—A MEDIUM PRICED,
comfortable house in vicinity of Riverside or La
Grange. Address F 68, Tribune office.

WANTED—TO RENT—S. S. LARGE FUR.
house, winter; first class tenant. E 148, Tribune.

TO RENT—FLATS.

South Side.

TO RENT—
NEW APARTMENTS IN WOODLAWN.
READY FOR OCCUPANCY SEPT. 1.
6224-26 Jefferson-av., 7 rooms, hardwood finish,
oak floors, 1 blk. from Jackson Park; $42.50 to $45.

6222-9 Washington-av., 6 and 7 rooms, all mod-
ern conveniences; convenient to transportation; $40
and $42.50.

6336 Woodlawn-av., 8 rooms, south and east ex-
posure; rooms large and light; elegant apartment
in excellent neighborhood; $50.

McKEY & POAGUE,
451 E. 63d-st.

TO RENT—THE ALCAZAR BUILDING,
4209 TO 17 BERKELEY-AV.
Two minutes' walk to 63d-st. L. station.
New 5 and 7 room apartments.
Rent $40 to $52.50.
Sunlight in every room; finished in mahogany,
enamel, and oak; consoles, hall trees, tile bath-
rooms, refrigerators, dining rooms paneled, elec-
tric lighting, massive sideboards, etc.; private tel-
ephone; finest building on the South Side. L. M.
SMITH & BRO., 3947-51 Cottage Grove-av., cor.
Drexel-blvd. Also agent at the building.

TO RENT — NEW 6 ROOM APARTMENT—2040
Wabash-av.; finished in mahogany, oak, birch,
and white enamel; console; sideboard, halltree, and
medicine case, all built in; gas range and refrig-
erator; artistically finished entrances in Italian
marble; plastic relief and mosaics; very large,
light rooms and closets; gas and electric light;
private porch; rear yard is as large as a park;
one block from elevated station, 51st-st. and Indi-
ana cars; only one left; $42.50. Open for inspection.
R. G. HOWARD & CO.,
101 Washington-st. and 705 E. 47th.

TO RENT—NEW 4 ROOM APARTMENTS COR-
ner Prairie-av. and 42d-st., the swellest on the
South Side; finished in mahogany, birch, white
enamel, and oak; consoles, sideboards, halltrees,
medicine cases, refrigerators, gas ranges; richly
finished entrances in Italian marble; plastic relief
and mosaic; all rooms outside light; no courts;
gas and electric; one block from elevated station,
Indiana-av. and 42d-st. cars; price $35. Owner on
premises, or PEABODY, HOUGHTELING & CO.,
First National Bank building.

TO RENT—THE LENOX BLDG., CORNER OF
36th-st. and Washington-av. This new, beauti-
ful colonial bldg. just completed; apartments are 4
and 5 rooms, each finished in the finest of hard-
woods, plate rack and beam ceiling in dining rooms,
hall trees, gas ranges, and refrigerators, and tele-
phone service; 1 block from Jackson Park, three
blocks from surface cars, and 1½ blocks from the
Illinois Central R. R. Price $32.50 to $40. Agent
on premises, or JAMES G. BARSALOUX, 272 E.
63d-st., Phone Hyde Park 336.

RAILWAY TIME TABLES.

EASTERN ROADS.

MICHIGAN CENTRAL, N. Y. C. & H. R. AND B. & A. Rys.—"The Niagara Falls Route." Ticket offices, 119 Adams St., Auditorium and Great Northern Hotels, Palmer House, and stations 12th St. and Park Row, 22d St., 39th St., Hyde Park, 63d St. August 28, 1904.

	Lv. Chicago	Ar. Chicago
Kalamazoo, Battle Creek, Jackson, Ann Arbor, Detroit, St. Thomas, Buffalo, Rochester, Syracuse, Utica, Albany, New York, Boston, and Eastern Pts.	*a 10.30 am	*a 6.00 am
	*a 5.00 pm	*a 5.00 am
	*a 5.30 pm	a 12.00 m'n
	*a11.35 pm	a 5.05 pm
		*a 9.30 pm
(Trains marked "a" pass Niagara Falls.)		
Detroit Night Express	*10.00 pm	a 7.00 am
Kalamazoo and Intermediate	a 8.00 pm	† 10.10 pm
Detroit and Main Line points	† 8.45 am	† 4.40 pm
Kalamazoo Accommodation	† 3.30 pm	† 11.10 am
Lansing, Owosso, Saginaw, Bay City and Detroit	† 10.30 am	*† 7.30 am
Lansing, Owosso, Saginaw, Bay City and Detroit	† 10.00 pm	† 4.40 pm
points	† 11.35 pm	† 9.30 pm
Cassopolis, Three Rivers & Air Line Division Points	† 8.45 am	† 11.10 am
Jackson and Air Line Div. Points	† 8.00 pm	† 4.40 pm
		a 9.35 pm
Pin Grand Rapids & Indiana R'y		
Grand Rapids, Petoskey, Harbor Springs, and Mackinaw	† 4.45 am	a 7.30 am
	† 4.55 pm	† 10.55 pm
Grand Rapids and Traverse City	*11.35 pm	a 7.30 am
Grand Rapids Express	† 1.35 pm	a 4.40 pm

THE PENNSYLVANIA LINE—CHICAGO UNION passenger station, Adams, Canal, and Madison-sts. Ticket offices at station and at 248 S. Clark-st. Auditorium Annex and Auditorium Hotel. Through trains run as follows:

To	Leave	Arrive
Fort Wayne and Alliance	† 7:00 am	* 7:15 am
Indianapolis and Louisville	*10:00 am	*3:50 pm
Dayton and Cincinnati	*10:00 am	*5:30 pm
Columbus, Delta and Wash	*10:00 am	*5:00 pm
Philadelphia and New York	*10:05 am	*5:00 pm
Fort Wayne and Wash'n Limited	† 1:00 pm	*4:00 pm
Pittsburg and Washington	† 1:00 pm	*4:00 pm
Philadelphia and New York	† 1:00 pm	*4:00 pm
Pennsylvania Limited	† 4:00 pm	*8:25 am
Indianapolis and Louisville	† 4:00 pm	*8:25 am
Philadelphia and New York	† 4:00 pm	*8:25 am
Fort Wayne and Pittsburg	† 9:00 pm	*7:30 am
Cincinnati and Washington	† 9:00 pm	*7:30 am
Cincinnati and Dayton	† 4:40 pm	*7:15 am
Indianapolis and Louisville	† 9:00 pm	*7:30 am
Pittsburg and the East	*11:40 pm	*7:05 am

*Daily. †Except Sunday.

PERE MARQUETTE—GRAND CENTRAL STATION, Clark-st. and Harrison-st. Ticket offices in Auditorium Hotel and Annex, Great Northern, Palmer, and Sherman Houses. Suburban stations: Englewood (Union Station), Grand Crossing, and South Chicago (Pennsylvania Stations).

To	Leave	Arrive
Saginaw, Bay City and Detroit	*9:30 a.m.	† 5:15 p.m.
Grand Rapids Flyer	† 12:00 m.	† 3:00 p.m.
Grand Rapids Express	† 4:40 p.m.	*10:55 p.m.
The "Ann Arbor Special"		
Traverse City, Charlevoix, Petoskey, Mackinac, Harbor Springs	† 7:05 p.m.	† 7:13 a.m.
Grand Rapids Flight Express	*11:30 p.m.	† 6:05 a.m.

Parlor and Cafe Cars in all day trains. Sleeping Car Chicago to Traverse City and Harbor Springs in "Resorts Special"; Sleeping Car to Grand Rapids in night express.

THE LAKE SHORE AND MICHIGAN SOUTHERN RY. N. Y. C. & H. R. R. and B. & A. Rys.—La Salle-st. station, Van Buren and La Salle-sts.; and 51st-st. station, City ticket office, 180 Clark-st.

Day Express	† 7:00 am	† 7:00 pm
Buffalo, Albany, New York	† 10:00 am	† 10:00 pm
New York and Boston Special	*10:30 am	* 9:45 pm
20th Century Limited	*12:00 pm	* 6:45 am
Fast Mail	*12:10 pm	*12:10 am
Buffalo and the East	† 3:15 pm	† 3:00 pm
Lake Shore Limited	† 5:30 pm	† 4:00 pm
Chicago Accommodation	† 5:30 pm	† 9:25 am
Cleveland	† 5:30 pm	† 7:10 am
Toledo, Cleveland, Columbus, Buffalo and New York		
	*10:30 pm	* 9:00 pm
Toledo and Boston	*10:30 pm	

GRAND TRUNK RY. SYSTEM — DEARBORN Station. Phone Harr. 7687. City Ticket Office, 87 Clark-st. and Jackson-blvd. Phone Harr. 7687.

To	Leave	Arrive
New York and Philadelphia	*11:00 am	*7:30 am
Niagara Falls, Detroit, Toronto, Montreal, Portland	* 3:00 pm	*1:50 pm
	* 8:30 pm	*7:20 am
Quebec and Boston	* 8:15 pm	*6:05 pm
Niagara Falls, Detroit, London, and Hamilton	* 8:15 pm	*6:05 pm
	*11:00 am	*7:30 am
Detroit and Mt. Clemens	*11:00 am	*7:30 am
	* 8:15 pm	*6:05 pm
Saginaw and Bay City	*11:00 am	*7:30 am
	* 8:15 pm	*6:05 pm
Local, Michigan stations	† 5:15 pm	† 9:25 am
Local, Kenosha and Harvey	*12:00 n'n	* 5:15 pm
Local, Valparaiso	* 4:00 pm	* 9:00 am

MONON ROUTE — DEPOT DEARBORN STATION. Ticket office, 80 Clark-st. and principal hotels. Phone Harr. 7927.

To	Leave	Arrive
Indianapolis and Cincinnati	* 2:45 am	*12:30 n'n
Lafayette and Louisville	* 3:00 am	* 1:45 pm
Indianapolis and Cincinnati	*12:00 m'n	* 8:45 pm
Indianapolis, Cincinnati, Louisville	*12:00 m'n	† 6:40 pm
Lafayette Accommodation	* 3:00 pm	*10:35 am
Indianapolis and Cincinnati	* 3:00 pm	* 1:45 pm
Indianapolis, Cincinnati, Louisville	* 9:00 pm	* 7:25 am
Lafayette and Louisville	* 9:00 pm	* 7:25 am
Lafayette and W. B. Expr.	12:00 n'n	* 7:25 am
French Lick and W. B. Expr.	* 9:00 pm	* 7:25 am

BIG FOUR ROUTE—DEPOT, CENTRAL STATION, Clark, Harrison and Polk-sts. Ticket offices, 234 Clark and Auditorium. Phone Harr. 7927.

To	Leave	Arrive
Indianapolis and Cincinnati	*10:00 am	*5:00 pm
Louisville and Cincinnati	*10:00 am	*5:00 pm
Indianapolis and Cincinnati	*10:00 pm	*5:00 am
Louisville and Cincinnati	*10:00 pm	*5:00 am

BALTIMORE AND OHIO—DEPOT GRAND CENTRAL passenger station. Ticket offices, 244 Clark-st. and Auditorium. No extra fare on limited trains.

To	Leave	Arrive
Fort Wayne, Pittsburg and the East	* 7:10 am	*10:10 pm
Fort Wayne, Pittsburg and the East	* 1:00 pm	*10:10 am
N. Y., Wash. & Phila. Ltd.	* 3:30 pm	*9:00 am
Cleveland, Pittsburg, Columbus		
	* 7:30 pm	*7:40 am

NICKEL PLATE—THE NEW YORK, CHICAGO and St. Louis R. R.—Depot, Van Buren and La Salle-sts. All trains daily.

To	Leave	Arrive
New York and Boston Express	10:30 am	10:30 pm
New York Express	3:30 pm	3:35 pm
New York and Boston Express	9:15 pm	7:40 am

Ticket offices, 111 Adams-st. and Auditorium Annex. Phone Central 2057.

OVERSUPPLY OF GEM MELONS.

Majority Are Poor and Hard to Sell—Potato Prices Are Slightly Lower.

There were free offerings of Illinois and Colorado gem melons, and as most of them are of ordinary to poor quality, prices were easy. Best Michigan melons were about steady. Receipts of potatoes were large and prices a shade lower.

DAIRY PRODUCTS.

Eggs, extra, 30 per doz	20c	extras	19c
Good firsts	20@21c	firsts	16@17c
Do prime firsts	16@18c	seconds	14@15c
Do at mark, general receipts, cases in-	14@16c	Dairies, Cooler's	16@17c
Do cases returned	12@14c	Do firsts	12@14c
Do shipping stock	14@15c	Packing stock	9@11c
Do shipping	14@16c	Cheese, twins	8@8¼c
Butter, creamery,			

FRUITS.

Oranges	$3.50@3.75	qts	$2.00
Peaches, 6 basket crate	50c@$1.00	Lemons	$2.50@3.00
Do basket, ½ bu	30@35c	Figs, 10 qts	25@75c
Apples, 1 bu	30@40c	Bananas, per bunch	50c@$1.85
Pears, bu	$1.25@2.75	Grapes, 8 lb. bskt	15@25c
Cherries, 10		Pineapples, cases	$2.50

BERRIES AND MELONS.

Blueberries, 16 qts	$1.15@1.50	Gem melons, ½ bu baskets	15@40c
Blackberries, 24 qts	$1.25@1.75	Watermelons, car	$55.00@100.00

POULTRY.

Live turkeys	10@12c	Iced geese	8@9c
Live chickens, per lb	6@7c	Iced chickens	10@11c
Live ducks	10@14c	Iced ducks	9@12c
Iced turkeys	11@13c		

VEAL.

50@90 lb	6c	Fancy	8@9c
90@120 lb	6½@7c	Very coarse	4@5c

VEGETABLES.

Beets, sacks	50c@$1.00	TO lbs	50@75c
Beans, navy, hand picked	$1.60@1.65	Spinach, tub	40@50c
Cabbage, per 100	50@85c	Cabbage, per crate	50@85c
Celery, bunches	30c@$1.00	Lettuce, heads	10@15c
Cauliflower, per doz	40c@$1.50	Do tubs	25@75c
Cucumbers, per doz	10@15c	Do head tubs	25@50c
Eggplant, per doz	40@60c	Tomatoes, 4 basket crate	15@25c
Green onions, doz	5c	Turnips, sack	50@60c
Potatoes, new, bu	30@35c	Sweet corn, sack	10@30c
Do sacks, 1½ bu	60@75c	String beans, sacks	75c@$1.00
Cucumbers, doz	10@15c	Lima beans, per bushel	75c@$1.00
Radishes, per doz bchs	10@15c	Onions, sack, qt	15@20c

IN THE BOSTON MONEY MARKET.

BOSTON, Mass., Aug. 31.—[Special.]—There was nothing doing in coppers today, but in spite of this there was steady buying, and the result was that towards the close the tone of the market improved and prices came back from their temporary setback. There was buying of steel stocks here by New York capitalists. Call money, time loans, collateral, 4 per cent; time loans, commercial paper, 4½ per cent; clearing house loans, 2 per cent.

Description.	Sales.	Open.	High.	Low.	Close.
Adventure	144	13¼	13¼	13	13¼
Allouez	2,700	19¾	19¾	19¼	19¼
Amalgamated	1,022	69¾	70¼	68¾	69¾
Atlantic	1,622	27¼	27¾	27	27¼
Bingham	200	32	32	32	32
Boston C. & M.	2,600	1 7-16	1 7-16	1 7-16	1 7-16
Calumet	250	80	80	80	80
Centennial	641	620	625	620	620
Copper Range	1,100	56¾	57¼	56¾	57¼
Daly West	100	18¾	18¾	18¾	18¾
Franklin	1,000	15¾	15¾	15¾	15¾
Isle Royale	200	29¾	29¾	29¾	29¾
Mohawk	2,000	54¾	54¾	54¾	54¾
Old Colony	100	25	25	25	25
Old Dominion	1,100	45¾	45¾	45¾	45¾
Osceola	150	74	74	74	74
Parrot	1,000	14¾	14¾	14¾	14¾
Quincy	100	90	90	90	90
Shannon	100	8¾	8¾	8¾	8¾
Tamarack	67	107	108	107	108
Trinity	100	17¼	17¼	17¼	17¼
U. S. Mining	600	22¾	22¾	21¾	21¾
U. S. Oil	100	12	12	11¾	11¾
Utah	1,000	45	45	44	44
Victoria	100	3¾	3¾	3¾	3¾
Winona	100	4¾	4¾	4¾	4¾
Wolverine	940	86¾	86¾	86¾	86¾
Wyandot	3,075	7	7	6¾	6¾
Adams Con.	60	145	145	145	145
Allis-Chalmers	100	14¾	14¾	14¾	14¾
Amer. Agricul.	100	60	60	60	60
Amer. Can	100	12¾	12¾	12¾	12¾
Amer. Can pfd.	100	87¾	87¾	87¾	87¾
Amer. Pneu. Serv.	100	12	12	12	12
Amer. Pneu. Serv. pfd.	100	45	45	45	45
Pullman	200	211	211	210	210
Reece	100	4	4	4	4
Stewart	100	30	30	30	30
Union Pacific	1,100	105¾	106	105¾	106
U. S. Steel	1,100	30¾	30¾	30¾	30¾
U. S. Steel pfd.	100	94	94	94	94
Wells-Fargo Ex.	100	215	215	215	215
West. Un. Tel.	200	85¾	85¾	85¾	85¾

QUICK TURNS IN WHEAT.

MARKET NERVOUS AND ERRATIC, CLOSING STRONG.

Rains in the Northwest the Chief Bullish Influence, Reports of Damage to Cut and Uncut Grain Following—Volume of Outside Speculative Trade Smaller—Corn Prices Higher on the Wet Weather — Oats Firm — Sharp Break in Provisions.

Some of the stanchest of the local bulls confessed to a feeling of uncertainty about the wheat market yesterday, a belief that at present prices it was on debatable ground. While this was a bearish confession for a bull, the market acted much as though the opinion was correct. It was more than unusually nervous and erratic, fluctuating sharply up or down, covering the same ground several times, and executing such rapid changes of front that the quickest scalper in the pit had considerable difficulty in keeping up with it.

The close was on one of the strong turns at net gains of 1¼c for the new September and ⅝c for the December and the May. Wet weather in the northwest—showers at several points in the Dakotas shown on the weather map, more reported during the session, and more predicted for today—furnished the chief bullish influence. There were complaints of grain lodging because of the rain, reminders that such conditions would interfere with an early movement, and the usual quota of bad threshing returns. There was an opening spurt on the new trouble for the spring wheat, prices up about ½c, but the commission demand was smaller than of late, there was some pressure to sell September and December, and the market broke rapidly to ⅝c under the previous close.

This decline was checked by fair local buying of May on the break, and when the market started up it went quickly on the northwestern news, the May having an advance of nearly 2c from 90¼c to $1.11⅛. Pit traders followed the buying, but the commission demand continued tame, and on apparent efforts to market a line of wheat on the bulge, together with some northwestern selling, there was another quick break, the May off to within ¾c of the early low point.

September Wheat Wanted.

Renewed buying here, however, by commission houses and a late demand for the September, which found the market bare of offerings, caused a sharp recovery, the May closing at $1.10¾. The sharp spurt in the September seemed to indicate that shorts were afraid there might be no wheat out on September 30 for delivery after all, in spite of the recent output of No. 3 hard winter from private houses, about 450,000 bu in six days. Cash people, however, thought some wheat would go around.

The late September buying was led by Ware-Leland, while Wrenn took a good deal of December and May on the last break. Mitchell, Lachstern, and Requa picked up wheat on the soft spots. One of the sharp declines was started by selling by brokers the crowd thought was for Patten, and another by selling by Spencer-Denniston.

Pit traders seemed equally afraid of being caught short wheat on the bulges or long on the declines. A feature of the market was the marked falling off in the commission trade, and scalpers were inclined to sell because of this falling off in outside interest, but ran quickly when any demand developed on the breaks. There was some selling for northwest account in spite of the bad crop news from that section and reports of improved flour demand.

The cash market was firm for the good grades, the low grade hard winters still dragging. Kansas City reported cash wheat up 2c, with interior reported taking a few cars of No. 4 hard at 96½c. Minneapolis reported 88 lb wheat selling at 80c, equal to $1.26 a bu for 60 lb wheat. There were some claims from the southwest that the movement would fall off and some contradictions. Kansas City got more wheat than last year again, as did St. Louis, and primary receipts were 1,080,000 bu, compared with 744,000 bu last year. Export sales of 24,000 bu were reported. Clearances were 22,000 bu. Foreign markets were all lower.

Rally in Corn.

Scattered rain in Nebraska and the southwest exerted a helpful influence on corn prices. There was local and commission buying because the corn belt was not getting the warm forcing weather needed to mature the crop. The May sold up ⅞c to 50c, but the price brought out free offerings which held the market, the close at 49¾c sellers, or a gain of ⅝@⅞c, the September up ⅝c and the December closing ⅝@½c higher. The opening was strong on covering by pit traders who had gone home short in the anticipation of better weather instead of worse. There were a number of claims from Illinois, Nebraska, and Iowa that fine weather would be needed all this month to mature the crop and they had some effect on the speculative mood. Receipts keep liberal, 337 cars inspected in and 450 estimated for today. Primary receipts were 1,070,000 bu, compared with 626,000 bu a year ago. Cash prices were ½c higher, the shipping demand almost nil, both from the seaboard and interior points; no sales reported. Clearances were 160,000 bu and sales, 80,000 bu. Seven were reported. Liverpool futures were ¼d lower; spot unchanged. Comstock and Spencer-Denniston were fair buyers of May; Pringle the best seller.

Sympathetic Advance in Oats.

Oats played follow the leader again, advancing moderately in sympathy with the corn strength. The advance was checked by a moderate amount of September liquidation under the influence of the contribution of about 150,000 bu of standard oats out of private elevators and the expectation of free deliveries today. The September gained only ⅛c, the December and the May up ⅜c. There was more or less selling of September and buying of May by brokers. Cash houses sold December. Wrenn was a good buyer of May. There are continued reports that farmers have stopped selling oats since the break in the September, and receipts are lighter, 20 cars in and 206 estimated for today. The shipping demand, however, continues poor, no sales reported. The cash market was steady. Clearances were 23,000 bu, export sales 40,000 bu.

September Product Weak.

Selling, which was almost panicky by holders of the near deliveries, characterized the provision trade. Increased labor troubles at the yards and a decline of 10@15c in hog prices were the chief influences, and the market was nervous and weak most of the day in the face of corn strength. The September selling was both by local and outside holders, some of whom were changing over into the May and others selling outright. The disposition to run away from the cash stuff made May deliveries relatively firm, pork losing 15c, lard 5@7½c, and ribs 2½@5c, against losses of 27½@32½c in nearby pork, 12½@17½c in lard, and 7½@20c in ribs, thus widening carrying charges sharply. Local hog receipts were 26,000 head, and 16,000 are estimated for today. Liverpool lard and bacon were 6d higher.

Rye steady. September, 71¼c; December, 72½c; No. 2 spot sold at 73½@74c f. o. b. and No. 2 at 72c. Receipts, 6 cars.

Barley was easy. Malting sales from 40@53c; feed from 34@38c, and screenings from 30@40c. Receipts, 21 cars.

Flaxseed steady. No. 1 northwestern, $1.25; No. 1, $1.18; September, $1.18; December, $1.20¼. Receipts, 1 car here, 11 at Minneapolis, and 8 at Duluth.

Timothy seed steady to firm. September sold at $2.05 and October at $2.00. Country lots, $2.40@2.75. Clover seed steady at $12.50 for spot prime and $9.50@12.00 for country lots.

Range of Active Futures.

WHEAT.

	Open.	High.	Low.	Close Aug. 31.	Close Aug. 30.
*Sept	1.07⅛	1.08⅝	1.07⅛	1.08⅝	1.07⅛
†Sept	1.06⅝-6	1.07	1.06⅝	1.06⅝	1.06⅝
Dec	1.01⅝-⅞	1.09	1.07¼	1.08¼-⅜	1.07⅛
May	1.10⅜-⅝	1.11⅛	1.09¼	1.10⅞-⅞	1.10⅛

*Old. †New.

CORN.

Sept	53⅜-¾	53¾-¼	53⅜	53¼	53⅛
Dec	47⅛-½	48	47⅛	47⅝	47⅜
May	49¾-⅞	50	49¾	49¾-⅞	49⅝

OATS.

Sept	31¾-¾	31⅞	31⅜	31⅜	31⅜
Dec	32⅛-¼	32⅜	32⅛	32⅛-¼	32⅛
May	35¾-⅞	35¾	35¾	35¾-⅞	35¾-⅞

MESS PORK.

Sept	11.20	11.27½	10.90	10.97½	11.30-32½
Dec	11.45	11.55	11.07½	11.12½	11.42½
Jan	12.47½	12.60	12.07½	12.12½	12.42½

LARD.

Sept	6.90	6.97½	6.85	6.85	7.05½
Oct	7.07½-10	7.10	7.00	7.00	7.12½

INTERESTING TRADE GOSSIP ON 'CHANGE.

It takes all kinds of thrashing reports to make a wheat market these days, and yesterday there were good, bad, and indifferent in liberal quantities, with the majority, perhaps, belonging to the bad and indifferent categories. A Comstock (Minn.) wire to Pringle-Fitch-Rankin said: "A large rig with a thirty horse power engine ran steadily for a half day and got out 200 bu. That was four miles north of here. Thrashing returns from Kragness, Minn., show 60 bu off of eighty acres, and quit disgusted." A Britton message to A. J. White said: "The land in this section showed sufficient straw to produce from 15 to 25 bu of wheat to the acre, but upon being cut and thrashed the yield did not run over 9 bu, and occasionally dropped as low as 4 bu." Others were of the same sort, but some were more hopeful. A Huron (S. D.) correspondent wired: "Wheat thrashing out 6 to 18 bu to the acre, about an average of 10 bu."

On the eve of the first day for September deliveries there was some difference of opinion concerning the probability of any wheat being put out on September contracts, but general agreement that there would be no deliveries of corn and fair deliveries of oats. In the last six days 450,000 bu No. 2 hard winter wheat have been turned out of private elevators, undoubtedly to fill sales of new September. Perhaps a majority of the cash people think there will be fairly good deliveries of No. 2 hard, and one broker expressed an opinion that possibly some of the poorer No. 2 red in store might be delivered on old September, although it is quotably ½c over. The fact that no sales of round lots of No. 2 hard have been reported recently makes it hard to quote a price, but brokers say a few small lots have sold at 2c under September. On the basis of yesterday's close this would be $1.04½, and, adding the elevator charge, ¾c, $1.05¼.

Several local bulls were more guarded yesterday in their statements on the position of the market. J. Rankin said: "The wheat market is on debatable ground now and is liable to run a cent or two either way at any time, but I believe the final outcome will be higher." J. F. Jackson said: "Probably one of the weakest features in the wheat market now is the lack of short selling. The low estimates given out by crop experts is going to materially curtail offerings from short sellers as compared with previous years. With only enough wheat for home consumption, the hedging sales are also going to be small. With this condition of affairs there is not going to be much wheat to trade on unless it develops that the crop is a larger one than generally believed. A wheat market without a great deal of wind in it is apt to be as dull an affair as a becalmed yacht race."

"The action in corn for the present," says F. C. Aldrich, "depends on the weather for the next three weeks. With a frost we would have a lively upturn. Besides that, it is a question whether 50c corn is not warranted in view of the present prices for wheat. The receipts of corn will run pretty liberal here for several days more at least on sales made by country when prices were 2c higher. Receipts today report last night's acceptances small. General complaint of cool nights throughout the corn country naturally makes many friends to corn, and I am inclined to believe the buyer around present price has decidedly the best of it as long as wheat stays so well above a dollar."

A traveling correspondent of the Calumet and Western Elevator company writes on Nebraska corn: "The corn crop is in a critical condition, and any kind of a frost inside of two weeks would damage most all of the crop, and if we have frost inside of a month a good percentage will be damaged. The stalk is green, and a large percentage of it is little further along than roasting ears. We are having about one warm day and night to six cold ones each week. We can't buy any old corn, and yesterday we bid ½c better than Chicago September price delivered Mississippi river and didn't get a carload."

There is as much disagreement over the character and extent of the cash demand for wheat as there was for a long time concerning the question of damage to the spring wheat crop by rust. In the local market there is a fair though small demand for choice winter wheats, but the off grades, particularly of hard winters, are slow. Some of the big southwestern distributers report a considerable falling off in the cash demand at Kansas City, in spite of which there are occasional reports of a sale or two at high prices, an interior miller taking eight cars of No. 4 hard wheat at Kansas City at 96½c.

Director Sage of the Iowa weather bureau said: "The most advanced fields show ears well filled and dented, while the bulk is mostly in the roasting ear stage. Reports indicate that with normal weather about one-third of the crop may be fairly well matured by Sept. 20, and that to ripen the full crops there is need of abundant warmth and sunshine till Oct. 1."

The edge seemed to be off the demand for cash corn and oats, and no shipping sales were reported. Export brokers said there was no demand. A Montreal wire to Gibson said: "No inducements to bring corn here. Export bids are no good." The seaboard, however, claimed sales of 10 boatloads.

Ward Ames of Ames, Brooks & Co., who is now in Winnipeg, wired: "Best estimates place crop at about 40,000,000. Harvesting is being delayed by rains, 20 per cent cut, and has been slightly frosted at scattering points; 20 per cent of crop not ready to cut for ten days yet."

A rumor that insurance had been canceled at the stockyards, combined with the spread of the strike to the plants of the smaller packers, demoralized provisions and caused free September liquidation. Insurance agents generally said they knew nothing of such a course being taken.

A few oats are being booked for export every day now at the seaboard. Some were shipped to Antwerp Tuesday, and there were bookings yesterday of 40,000 bu oats for late September shipment to London.

A St. Louis message reported Langenburg as saying he had orders to ship 100,000 bu of our No. 2 red to millers as soon as it is delivered on September contracts.

Estimated receipts are: Wheat, 96 cars; corn, 450 cars; oats, 208 cars; rye, 15 cars; barley, 38 cars; hogs, 16,000 head.

A St. Louis exporter claimed a lot of 3,000 sacks of flour was accepted by London.

There were charters for 125,000 bu standard oats to Buffalo.

Jan	7.10	7.12¼	7.02½	7.07¼ 7.12¼-15

SHORT RIBS.

Sept	7.27½	7.30	7.15	7.17½ 7.27½
Oct	7.37½	7.40	7.25	7.27½ 7.37½
Jan	6.60	6.62½-65	6.55	6.60 6.62½-65

Price Range Elsewhere.

New York.	Open.	High.	Low.	Close— Au. 31.	Au. 30.
Dec. wheat	1.14⅜	1.15⅜	1.10⅝	1.11⅜	1.11⅜
May wheat	1.12⅜	1.13⅜	1.09⅜	1.10⅜	1.11⅜
Sept. corn	55⅞	56¼	55⅜	56¼	55⅝
Dec. corn	57⅜	58	57⅛	57½	57⅜
Baltimore—					
Sept. wheat	1.04-¼	1.04⅜	1.04	1.04⅜	1.04-¼
Aug. corn	58½	58½	58½	58½	58½
St. Louis—					
Dec. wheat	1.10⅛	1.12⅛	1.09⅜	1.10⅛	1.10
May wheat	1.12⅜	1.13⅜	1.12⅛	1.12⅜	1.12⅝
Dec. corn	45⅞	46⅛	45⅝	46	45⅞
May corn	47⅜	48	47⅜	48	47¾-⅞
Kansas City—					
Dec. wheat	97¼	97⅝	96¼	97¼	96⅜
May wheat	1.00	1.00½	99¼	1.00	99¾
Dec. corn	45¾	45⅞-¾	45⅝-¾	45⅝-¾	45⅞
May corn	46¼	46⅜	45¾-½	45⅝	46⅛
Minneapolis—					
Dec. wheat	1.11⅜	1.11⅜	1.10¼	1.10⅜	1.10⅝
May wheat	1.12⅝	1.14	1.11⅜	1.12⅝	1.13
Duluth—					
Dec. wheat	1.10	1.11	1.09⅜	1.09⅝	1.09⅝
May wheat	1.12⅝	1.14	1.11⅜	1.12⅝	1.13

GRAIN INSPECTION.

	No. 2 and better.	Standard.	No. 3.	Low grade.	Totals.
Winter wheat	5	...	27	12	44
Spring wheat	1	...	1	4	6
Colo. wheat	2	...	...	1	3
Mixed wheat	...	...	...	...	...
Corn	64	...	169	104	337
Oats	21	40	104	35	200
Rye	4	...	...	2	6
Barley	...	...	13	18	31
Totals	96	40	320	176	630

Inspected out: Wheat—No. 2 red, 7,000 bu; No. 1 northern, 1,250 bu. Oats—Standard, 550 bu. Loaded from unlicensed elevators: Wheat—No. 2 hard, 50 cars and 16,000 bu; No. 2 red, 17 cars; No. 3 red, 1 car; No. 4 red, 7 cars. Corn—No. 2 yellow, 1 car; No. 3 yellow, 14 cars and 21,000 bu; No. 5, 5 cars and 116,500 bu; No. 2, 10,000 bu. Oats—No. 3 white, 4 cars; standard, 50 cars and 45,000 bu; white clipped, 62,300 bu. Inspected in by lake and canal: Corn—No. 3 yellow, 2,560 bu; No. 4, 3,500 bu. Rye—Standard, 6,000 bu.

Cash Produce Transactions.

FLOUR—Market strong; hard spring [favorite brands], $6.80 asked; hard patents [in wood], $5.40@5.60; straights [in sacks, hard spring], $5.00@5.20; clears [export bags], $3.60@4.00; soft winter patents [export bags], $5.00@5.20; straight, $4.80@4.90; clear, $4.10@4.50; Michigan, winter patents, $4.70@4.90; clear [export bags], $3.10@3.60; rye, flour, brls, $3.60@3.80; sacks, $3.50@3.65.

WINTER WHEAT—Steady. Sales free on board, switched, and delivered: No. 4 red, $1.01@1.07; No. 3 red, $1.00@1.00½; No. 2 red, $1.1½; No. 4 hard, $1.02½@No. 3 hard, $1.01@1.06½; No. 2 hard, $1.08¼@1.09. Billed through: No. 2 red, $1.10; No. 4 hard, at the river, 90c; No. 3 hard, at the river, 93c; other sales at 98c.

SPRING WHEAT—Dull, steady for good wheat. Sales free on board, switched, and delivered: No. 4, 75@81.04. Billed through: No. 4, at the river, 82¼@83c; No. 3, $1.03½.

CORN—½c higher. Sales in store and to-go: No. 3, 53¾c; No. 4, 52¾@53¼c. Sales on track and free on board: No grade sold 55c; No. 4, 53@53¾c; No. 3, 54½@55c; No 3 yellow, 55¾c; No. 2 yellow, 55¾c; No. 3 white, 55¼@56c; No. 2 white, 56¾@56¾c. Billed through: No. 4, 52@54½c; No. 3, 52¾@54c; No. 3 yellow, 55¼@54¾c; No. 2, 55¾c; No. 2 yellow, 54½@54¾c; No. 3 white, 52½@52¾c; No. 2 white, 52½@53c.

OATS—Unchanged to ½c higher. Sales in store and to-go: No. 4 white, 31¼@32c; No. 3 white, 32@32c; standard, 32@34c. Sales on track and free on board: No. 4 white sold 31¼@32¾c; No. 3, 31¼@32c; No. 3 white, 32¼@33¼c; standard, 32¾@33¾c; No. 2 white, 31½@32¾c; No. 2 white, 34@34½c. Billed through: No. 3 white, 32¼@32¾c; standard, 32¾@33c; No. 2 white, 33c. At the river: No grade, 30½c; No. 4 white, 30@30¼c; No. 3 white, 30¾@32c; standard, 31¼@32c.

RYE—Firm; ½c higher. Sales on track: No. 2, 74c. Free on board: No. 2, 73¼@74c; No. 3, 72c.

BARLEY—Steady. Sales free on board and switched, by sample: Screenings, 37c; barley, 38@39c.

PROVISIONS—Cash lots: Mess pork, $11.00@11.12½; lard, $6.85@6.87½; ribs, $7.12½@7.25, according to weight.

BEEF PRODUCTS—Quiet and steady. Prices quotable as follows: Beef hams, $19.50@20.00; extra mess beef, $8.50@8.75; plate beef, $8.75@9.00; extra plate beef, $9.50@9.75. Tallow steady at 5¼@5¾c for edible, 5@5¼c for prime packers, 4½@4¾c for No. 1 do and 3½@4c for No. 2 do; 4¼@4½c for city rendered and 4¾@5c for prime country and 5¾@5¾c for No. 2 do. Oleo-stearine in fair supply and quotably steady at 7¼@7¾c.

GREASE—Quiet and steady at 5¼@5¾c for brown, 5¾@6¼c for yellow, 5½c for house, 4@4¼c for B white, and 4¼@4½c for A white.

COOPERAGE—Quiet. Ash pork brls, 96@97½c; oak pork brls, $1.05@1.07½; lard tcs, $1.25@1.27½. No sales.

WHISKY—Steady on a basis of $1.23 for finished goods.

HAY—Dull. Receipts,

STOCK VOLUME SMALLER.

TRADING IRREGULAR AND PRICES LOWER AT CLOSE.

Many Active Issues Show Recessions—Reading, Erie, and St. Paul Forge to Front—Industrial List Is Led by Steel and Amalgamated Copper—Gain of Five Points in Chicago Union Traction Sets the Speculators to Guessing.

[BY A SPECIAL CORRESPONDENT.]

NEW YORK, Aug. 31.—[Special.]—Trading in stocks was irregular today, price movements being uncertain on a lighter volume of business. The weakness at the close was more pronounced, many of the active issues touching the lowest prices of the day.

The reactionary tendency of Missouri Pacific, Missouri, Kansas and Texas, Atchison and Colorado Southern, properties whose earnings are likely to be adversely affected by any serious damage to the corn crop, also helped to check the upward course of the list. In some quarters, however, the weakness of Missouri Pacific and other Gould stocks, as well as Colorado Southern, was attributed to more important reasons.

The wheat situation was again watched with unusual interest and the unsettled condition of the cotton market was viewed with disfavor. Following the initial decline there was early buying of Reading, Erie, and St. Paul at improved prices, the first named advancing on a relative heavy volume of trading to a new high record. The Metropolitan issues recovered in large measure from yesterday's weakness.

Steel shares and Amalgamated Copper led the industrial group. London being again a reported purchaser of Steel preferred. Aside from the increased strength of Reading and several other active coalers, indecision marked the course of the market all through the early session. There was no news to account for the sharp gains and heavy buying of Consolidated Tobacco bonds and the stocks of affiliated companies. The movement bore evidence of manipulation, though it was reported that a plan is being devised to readjust the capitalization of the Consolidated company.

No explanation was vouchsafed for the 3 point gain in Chicago Union Traction preferred, but the abrupt break in Chicago Terminal Transfer issues probably resulted from the poor financial statement recently issued. The preferred stock fell to a new low record. Erie held comparatively steady in spite of material recessions elsewhere. Steel preferred, which rivaled Reading and Erie in activity, made a 1 point gain. Trading for London account aggregated about 50,000 shares, of which fully 40,000 shares represented sales of Erie, Southern railway, and Reading.

Old United States government registered 4 per cent bonds advanced one-fourth of 1 per cent and the same issue coupons ¼, while the new 4s declined ¼ on call. Business in railway and speculative issues was unusually heavy. Total sales, par value, amounted to $6,745,000.

Close: Money on call easy, ¾@1 per cent; closing bid, ¾, offered at 1 per cent. Time loans easy and dull; 60 days, 2 per cent; 90 days, 2½; six months, 3½. Close: Prime mercantile paper, 3½@4 per cent. Sterling exchange steady, with actual business in bankers' bill at 487.40@487.50 for demand, and at 484.75@484.80 for 60 day bills. Posted rates, 485¼ and 488¼. Commercial bills, 484½@484¾. Bar silver, 57c. Mexican dollars, 45¼c. Government bonds, irregular. Railroad bonds, irregular.

NEW YORK STOCK TRANSACTIONS.

Description.	Sales.	Open.	High.	Low.	Close Aug. 31	Close Aug. 30.
Amal	24,600	57	57½	56½	56⅝	57⅛
Am. Car Fdry.	300	18¾	19¼	18¾	18⅞	18⅝
Amp. Ice	400	6⅝	6¾	6⅝	6⅝	6¾
Do pfd	200	29⅞	29⅞	29	29	28
Am. Locom	400	20¾	20¾	20¼	20¼	20¾
Am. Malt. pfd.	100	20	20	20	20	20
Am. Smelting	9,080	63	64¾	62	64	63¾
Do pfd	1,100	106½	107¼	106½	107	
Am. Snuff pfd	450	138	140	138	140	
Am. Sugar	610	131¾	131¾	131¾	131¾	131
Am. Tob. pfd	1,100	138	138	138	138	
Atchison	10,400	86¾	87	86¾	86⅝	87⅛
Do pfd	100	93	93¾	93	93¾	93
C. Line	200	121	121	121	121	121
A. & O.	17,400	89⅝	89⅞	88¾	89⅛	89⅜
B. R. & P.	10,600	53¾	54⅞	54	54⅜	54½
Buff. & S. pfd	200	88⅝	88⅝	88⅝	88⅝	88¼
Bu. R. & P.	300	130	130	130	130	
Buttermilk	100	49	49	49	49	
Can. Pac.	1,300	127	127⅜	127	127¼	127¼
C. of N.	100	168¼	168½	168¼	168½	169
C. G. W.	14,200	34¾	35¼	34¾	35⅛	35¼
Chi. & Alton	300	41⅝	41¾	41	41½	41¾
Do pfd	100	83	83	83	83	
C. G. W.	1,100	15¼	15¼	15¼	15¼	15¼
Do pfd A	100	53¾	53¾	53¾	53¾	53
C. M. & St. P.	13,900	155	155¾	154½	155¼	154⅝
Do pfd	200	185¾	185¾	185¾	185¾	185
Chi. Term	400	6¼	6¼	5¾	5¾	7
Do pfd	2,900	14	14	11¾	12¾	13
Chi. Unions	4,600	8¾	8¾	7¾	7¾	7¾
Do pfd	600	39¾	40	39¼	40	35
C., R. & I.	400	37¾	37¾	36½	36½	36½
Colo. Sou.	500	15½	15½	15	15	15
Do 1st pfd	1,850	50½	50⅝	49	49¼	51
Do 2d pfd	900	37¾	37¾	36¾	36¾	37
Del. Lack.	1,400	196¾	196¾	196¼	196¼	196
Con. Tob. pfd.	3,300	118¾	124½	118¾	122¾	118
Corn Prod	100	13	13	13	13	13¼
Do pfd	200	69¾	69¾	69¾	69¾	70
D. & R. G.	1,800	16¾	16¾	16¾	16¾	16⅝
D. & R. G. pfd	400	80¾	80¾	80¾	80¾	80¾
Do pfd	500	76¾	77	76¾	77	76¾
Det. So.	100	29	29	29	29	27
Erie	73,920	27¾	28¾	27¾	28¾	27⅞
Do 1st pfd	3,600	63¾	65¼	64¾	64¾	64¾
Do 2d pfd	3,000	40¾	41½	40¾	40¾	40
Gen. Electric	700	168	168	167	167	167
Hock. Valley	700	83	83¾	83	83¾	83¾
Do pfd	1,200	90¾	91	89½	89⅞	90¾
Ill. Cent.	1,200	127¾	128¼	127¾	128¼	127¾
Int. Paper	100	14¾	14¾	14¾	14¾	14¾
Do pfd	270	73¾	73¾	73¾	73¾	73¾
Iowa Cent.	1,200	21¾	21¾	21¾	21¾	21¾
Iowa Cent. pfd	100	42¼	42¼	42	42¼	42¼
Kans. & M.	200	34	34	34	34	34
K. C. So. pfd.	400	45	45	45	45	45¾
Lake Erie & W.	100	17	17	17	17	
L. & N.	1,100	120¾	121	120¾	120¾	120¾
Man.	335	155¾	155¾	155	155¾	155¾
Met. St.	10,400	113¾	114¾	113¾	114¾	113¾
Met. Sec.	6,200	88¾	88¾	88¾	88¾	89
Mex. Cent.	600	17½	17½	17½	17½	17½
M. K. & T.	1,200	29¾	30	29¾	29¾	29¾
M. K. & T. pfd.	700	130	130	129	129	
M., St. P. & S. S. M.	300	97¾	99¼	97¾	99¼	97¼
Mo. K. & T.	1,200	27¾	27¾	27¼	27¼	27¼
Mo. K. & T. pfd.	1,200	47¼	47¼	46¾	47¼	47¼
Nat. Bis.	150	47¼	47¼	47¼	47¼	47¼
Do pfd	100	108¾	108¾	108¾	108¾	108¾
Nat. Lead	200	36¼	36¼	36¼	36¼	36¼
Nat. R. R. Mex. pfd	100	36½	36½	36½	36½	36¼
N. Y. Cent.	1,600	122¾	123¾	122¾	123¾	122¾
N. Y. O. & W.	2,600	31¾	32	31¾	31¾	31¾
Nor. & W.	11,600	68¾	69¾	68¾	69¾	69¼
Pac. Coast	200	64	64	64	64	64
Pac. Mail	100	28¾	28¾	28¼	28¾	29
Penn.	22,300	127¾	128¾	127¾	128¾	128¾
Pressed Steel	180	32¾	32¾	32¾	32¾	32¾
Do pfd	200	76¾	77	76¾	77	77
Ry. S. Spring	100	37	37	37	37	37
Reading	56,935	62¾	65	61¾	62¾	62¾
Do 1st pfd	400	85¾	85¾	85¾	85¾	86
Do 2d pfd	400	74¾	74¾	74¾	74¾	75
Rep. I. & St.	400	7¾	7¾	7¾	7¾	7¾
Do pfd	700	43¾	44	43¾	44	43¾
Rock Island	17,100	29¾	30¾	29¾	30¾	29¾
Do pfd	1,100	68¾	68¾	68¾	68¾	68¾
Rub. Goods pfd	200	81¾	82	81¾	82	81¾
St. L. & S. F. 1st pfd	1,200	58¾	58¾	58¾	58¾	59
Do 2d pfd	100	25	25	25	25	
S. L. & S. F. 2d pfd	1,200	53¾	53¾	53¾	53¾	53
St. L. S. W.	1,800	15½	15¾	15½	15¾	15¾
Do pfd	1,900	42¾	42¾	41	41½	42¾
Slow Shef.	100	38	38	38	38	
So. Pac.	22,900	56¾	57	56¼	56¾	56⅝
So. Ry. rights	1,700	2¾	2¾	2¾	2¾	2¾
So. Ry.	6,700	24¾	25¼	24¾	25¼	25⅛
Do pfd	900	94¾	94¾	94¾	94¾	94¾
Tenn. Coal	1,700	44¾	45¼	44¾	44¾	44¾
Tex. Pac.	5,500	31¾	32	31¾	31¾	31¾
Third Ave.	100	123	123	123	123	
Tol., St. L. & W.	400	28¾	28¾	28¾	28¾	28¾
Do pfd	2,300	48¾	48¾	48¾	48¾	48¾
*Un. Pac.	18,950	96¾	98¾	97¾	98	100¼
Do pfd	30	100¼	100¼	100¼	100¼	100¼
U. S. Cast Iron	1,000	50	50	50	50	50
Do pfd	500	54¼	55	54¼	55	55¼
U. S. Leather	100	119	119	119	119	
Do pfd	1,200	86¼	86¾	86¼	86¼	87
U. S. Rubber	100	17½	17½	17½	17½	17¾
Do pfd	810	73¾	73¾	73¾	73¾	73¾
U. S. Steel	12,200	32¾	33¾	32¾	33¾	32¾
Do pfd	60,600	107¾	109¾	107¾	109¼	107¾
Va. Car. Chem.	200	32¾	32¾	32¾	32¾	32¾
Do pfd	1,000	107¾	107¾	106¾	107¾	107¾
Wabash	700	19¾	20¼	19¾	20¼	19¾
Do pfd	3,000	39¾	39¾	38¾	38¾	39¾
West. Un.	100	90	90	90	90	90
W. & L. E.	200	17	17	17	17¼	16¾
Do 2d pfd	400	26¼	26	25½	25½	26
Wis. Cent.	1,200	25¾	26¼	25¾	26	25¾
Do pfd	100	42¾	43¼	41¾	41¾	41¾

FRACTIONAL LOTS.

10 American Sugar pfd, at.....134
22 Dis. Sec. Co., at.....22
20 National Biscuit pfd, at.....104½
20 N. Y. N. H. & H., at.....189
10 Toledo Railways, at.....20¾
50 Tol. St. L. & W. pfd, at.....101¾
50 U. S. Leather pfd, at.....91

*Ex. dividend.
Total sales, 566,107 shares.

EXPRESS STOCKS

Adams.....225|United States.....118
American.....210|Fargo.....230

GOVERNMENT BONDS.

U. S. 2s, reg.....105¾asked|U. S. 4s, coup.....107¾asked
U. S. 2s, coup.....105¾asked|U. S. 4s, new, reg.....132½
U. S. 3s, reg.....105¾asked|U. S. 4s, coup.....132¾asked
U. S. 3s, coup.....105¾asked|U. S. 5s, coup.....113¾asked
U. S. 4s, reg.....106¼|107|U. S. Phil 4s.....110

NEW YORK BOND SALES AND QUOTATIONS

—10 A. M. TO 3 P. M.

2000 Adams Ex 4s.....104
15000 Atch 4s.....103¾
15000 Atl. C. L. 4s.....103¾
2000 B & O 4s.....104
2000 B & O 5s.....107
2000 B & O 6s.....108
3000 B R & P 5s.....85¾
12000 do 4s.....85
1000 C of Ga con.....90¾
50 do.....111¾
11000 C & O 4½s.....103¾
15000 Ches & O 5s.....111¾
2000 Chi & Alton 6s.....118¾
11000 Chi Ind & L 4s.....90¾
3000 Chi Ind & L 5s.....111
2000 Chi Ind & L ref 5s.....111
2000 Chi Ind & L 6s.....118
2000 C. C. C. & St. L. gen 4s.....104
2000 C. C. C. & St. L. cons 6s.....120
2000 C. C. C. & St. L. 7s.....130
2000 C. I. & L. 4s.....90
2000 C. I. & L. 6s.....110
2000 C. I. & L. 6s.....110
2000 C. I. & L. 6s.....110

CHICAGO REALTY FIGURES FIXED.

Total County Valuation Returned by Board of Review at $1,574,952,700.

SMALL GAIN IS SHOWN.

On the One-fifth Basis the Assessment Will Be Levied on $314,990,540.

COOK COUNTY REAL ESTATE ASSESSED VALUATIONS, 1904.

Board of review	$314,990,540
Board of assessors	319,788,804
Gain over last year's reviewers' figures	1,423,405

CHICAGO REAL ESTATE ASSESSED VALUATIONS, 1904.

Board of review	$291,329,547
Board of assessors	296,952,402
Gain over last year's reviewers' figures	1,846,254

The total cash valuation of Cook county real estate, as fixed by the board of review for 1904, is $1,574,952,700. This gives an assessed valuation of $314,990,540, or one-fifth, and a gain of $1,423,405 over the reviewers' figures of a year ago.

Chief Clerk Homer Galpin of the board yesterday returned the footings of the towns. It is expected that the totals in personal property valuations will be ready the last of the week. These will increase the total of assessed valuations by an approximate $88,000,000.

Increase Is Shown in Totals.

The reviewers' total in real estate this year for Chicago is $291,329,547, assessed valuation. This is $1,846,254 more than returned by the board last year, despite the loss by transfer of railroad property in South Chicago to the value of nearly $3,500,000. It was, however, $4,622,855 less than had been returned by the assessors this year. In many cases the board was guided by the figures used last year in fixing real estate valuations, instead of using the amounts as fixed by the board of review, as required by law. This accounts for the discrepancy between the assessors' and the reviewers' figures, notwithstanding the increase in the valuation of real estate by reason of building and other improvements.

In the county the board of review returned $4,796,824 less assessed valuation than was returned by the board of review.

Figures Given by Towns.

The assessed value of Chicago real estate by towns is as follows:

Town.	Board of review, '04.	Board of assessors, '04.	Board of review, '04.
Calumet	$ 1,414,152	$ 1,535,391	$ 1,535,491
Evanston	1,111,683	1,189,902	1,189,902
Hyde Park	39,502,884	40,329,732	40,059,919
Jefferson	1,879,245	1,413,626	1,358,008
Lake View	19,511,602	20,141,564	19,980,606
Lake	21,944,835	22,102,133	21,936,903
Maine	1,819	1,819	1,819
Niles	11,237	11,237	11,237
Norwood Park	113,614	114,644	114,644
South Chicago	108,749,796	109,678,356	106,634,229
North Chicago	21,535,455	21,961,982	21,585,204
West Chicago	69,607,207	71,222,396	70,671,595
Totals	$289,483,293	$296,962,402	$291,329,547

Assessed Valuation of County.

The assessment valuation for 1904 of Cook county real estate by towns is as follows:

Town.	B. of R., 1903.	B. of A., 1904.	B. of R., 1904.
Barrington	$ 838,229	$ 841,854	$ 841,909
Berwyn	606,358	610,951	610,137
Bloom	822,237	836,790	836,323
Bremen	822,410	828,813	828,176
Calumet	2,634,980	2,666,034	2,660,534
Cicero	1,274,484	944,688	943,005
Elk Grove	220,504	225,854	225,854
Evanston	5,079,945	a1,236,903	1,236,903
Hanover	315,800	315,325	315,325
Hyde Park	39,502,884	40,329,732	40,059,919
Jefferson	1,879,245	2,413,626	1,358,008
Lake View	19,511,602	20,141,564	19,980,606
Lake	21,944,835	22,102,133	21,936,903
Lemont	241,402	248,864	244,105
Leyden	448,800	448,048	448,162
Lyons	1,572,802	1,560,153	1,552,440
Maine	653,054	648,256	648,525
New Trier	b1,015,847	b1,220,773	1,220,773
Niles	381,929	c359,944	359,324
Northfield	294,942	293,129	293,529
Norwood Park	242,827	244,527	244,527
Oak Park	2,185,018	2,222,862	2,224,071
Orland	230,672	229,002	229,002
Palatine	366,253	368,182	368,352
Palos	156,548	158,129	158,129
Proviso	1,654,968	1,686,006	1,686,079
Rich	287,800	293,253	293,253
Ridgeville	Noting.	d4,118,887	4,116,617
Riverside	711,515	722,459	718,201
Schaumberg	235,598	235,711	235,911
Stickney	672,117	664,365	664,225
Thornton	1,708,941	1,808,122	1,801,656
Wheeling	350,387	354,902	354,704
Worth	973,053	962,971	958,193
South Chicago	108,749,496	107,678,356	106,634,229
No. th Chicago	21,535,455	21,961,982	21,585,204
West Chicago	69,607,207	71,222,396	70,671,595
Totals	$313,567,135	$319,788,804	$314,990,540

a Part of Evanston in Ridgeville for 1904.
b Part of New Trier in Ridgeville for 1904.
c Part of Niles in Ridgeville for 1904.
d Ridgeville consists of parts of Evanston, Niles, and New Trier for 1904.

Difference Is Accounted For.

In South Chicago the difference between the assessors' and reviewers' figures is accounted for by the sale of railroad property to the Western Indiana, Metropolitan, Atchison, Topeka and Santa Fé, and other railroads. These will be included under the head of schedule "A" by the state board of equalization. An increase amounting to nearly a million dollars in West Chicago was caused by building improvements. The slight advance in North Chicago, real estate was caused by building, although there was comparatively little building there in the last year, considerable in Lake View.

Evanston lost nearly $4,000,000 by the transfer of a slice of its former territory to the new town of Ridgeville, and the reviewers' action in making a 20 per cent reduction in acreage to correspond with a horizontal advance of a year's figures is due to the exemption from taxation of small park property in Lyons similar action was taken in behalf of the drainage board.

Clergymen returning from vacations will find our ready-made and ready-to-use clerical clothes—vestments—clerical furnishings—clerical hats, etc.—decidedly convenient—and economical of both time and money.

Let us send you our Clerical Catalogue & self-measuring instructions if you cannot call.

Your all-round satisfaction with whatever you purchase here is always guaranteed.

F. M. ATWOOD,
The Rogers, Peet & Co. Clothing.
"ATWOOD BLDG."
Cor. Clark and Madison Sts.
We fill orders by mail.

IT PAYS TO ADVERTISE IN THE TRIBUNE.

Marshall Field & Co.

Blankets and Comforters

Our Fifth Annual September Sale Begins Today.

Immense new stocks at special prices during September. Thousands of varieties. The values are unequaled.

All-Wool Blankets, $2.85 to $50 pair.

Wool and Cotton Mixed Blankets, $1.65 to $11.50 pair.

All-Cotton Blankets, 50c to $1.75 pair.

Comfortables, 75c to $30 each.

Second Floor Middle Room and Basement Annex.

"September prices are the lowest of the year."

Annual September Sale of Children's Umbrellas.

Hundreds of Charming Styles at Special Prices.

Over 5,000 Children's Umbrellas at 45c, 55c, 75c, $1.00, $1.25 and up to $8.50.

A most opportune sale—just in time for school needs.
We call special attention to a few of the many excellent values:

Mercerized Umbrellas, rod and case, 45c.
Extra Quality Mercerized Umbrellas, 55c.
Union Taffeta Silk Umbrellas, 75c.
Union Taffeta Silk Umbrellas, blk. & colors, $1

An attractive novelty for boys: "Tige" Handle Umbrellas, $1.25.

First Floor South Room.

Favored Styles in Fur Scarfs and Muffs.

Small Furs will be the especial vogue of the season. Our preparations are for a heavy early fall business in these lines. There is an advantage in early selections from our practically complete stocks. Fourth Floor North Room.

Scarfs.

Blue Wolf Double Scarfs, choice quality, ornamented with brush tails and cord fastener, $18.00.

Sable Wolf Double Scarfs, choice quality, ornamented with brush tails and cord fastener, $17.50.

Single Sable and Isabella Fox Scarfs, choice quality, ornamented with brush tails and cord fastener, $15.00, $16.50, $18.50.

Natural, Black or Brown Marten Four-Skin Scarfs, ornamented with tails, $12.50 and $15.00.

Natural Gray Squirrel Neck Piece, trimmed with chenille, $15.00.

Natural Gray Squirrel, Opera Style, $12.50.

Natural Gray Squirrel Throw, $20.00.

Natural Gray Squirrel Stole, $27.50.

Natural Gray Squirrel Pelerine, $25.00.

Sable Squirrel, satin lined, $12.50.

Sable Dyed Squirrel Throw, $20.00.

Sable Squirrel, natural squirrel lock lined, chenille trimming, $10.00.

Blended Mink Scarfs, satin lined tabs, chenille trimming, $35.00.

Four Skin Blended Mink Straight Scarfs, ornamented with four tails and eight claws, $32.50.

Blended Mink Throw, 75 inches long, $35.00.

Natural Mink Scarf, satin lined tabs, with ten tails, $30.

Natural Mink Scarfs, silk ornaments, $40.00.

Chinchilla Scarf with tabs, crochet ornaments, $20.00.

Chinchilla Throw, squirrel lock lined, $25.00.

Ermine scarf with tabs, trimmed with ermine tails, $25.

Ermine Scarf, satin lined, 62 in., $50.

Muffs.

Empire or Saddle.

Isabella or Sable Fox Muffs, $15.00 and $20.00.

Blended Mink Muffs, $40.00 and $45.00.

Natural Mink Muffs, $35.00, $40.00 and $45.00.

Natural Gray Squirrel Muffs, $10.00 and $12.00.

Chinchilla Muffs, $30.00 and $35.00.

Ermine Muffs ornamented with ermine tails, $50.00.

Our relation to the fur industry is unique, affording opportunities for value-giving not otherwise possible.

Fall Showing of Fine Furniture.

Individual Pieces Possessing Rare Merit.

In our fall exhibit of Furniture we are showing some of the best examples of Foreign and American made Furniture. Our aim is to sell only the best styles in both medium and fine furniture. Each individual piece is selected for its individual merit, design, finish and workmanship; always the best and at the very lowest prices. *Sixth Floor.*

The woods and finishes consist of Mahogany, Violet wood, Weathered Oak, Baronial Oak, Bird's Eye Maple and Curly Birch.

We have made a great many changes in the four display rooms at the north end of sixth floor—French Room, Mission Library, Mahogany Dining Room and Mahogany Bedroom. New Furniture, new Wall Papers, new Rugs and new Ornaments.

Women's Kid Gloves.

Complete New Fall Styles.

"Alexandre-Made" Gloves, $1.50, $1.75 and $2.00.

Other splendid lines at $1.00 and $1.25.

The varieties and values are characteristic of this section—not to be duplicated,

First Floor South Room.

Men's Fall Hats.

Our Three Celebrated Makes.

"M. F. & Co." Derbys and Fedoras, $4.00.

"Colbert" Derbys and Fedoras, $3.
"Albion" Derbys and Fedoras, $2.

Many proportions and intelligent salesmanship guarantee a satisfactory selection.

Second Floor North Room.

Men's Fine Clothing.

New Fall Styles Are Now Ready.

Suits. Trousers. Topcoats. Overcoats.

The excellence which has hitherto characterized these lines—making them practically as satisfactory as the best custom work at a great saving in price—has been carefully maintained in every detail—the quality of the materials, the character of the patterns, and the thoroughness of the workmanship. Second Floor North Room.

MARSHALL FIELD & COMPANY

CARSON PIRIE SCOTT & Co

Great Stocks Here Must Be Closed Out Here.

We shall move in a short time, but we do not want to move these goods. We are buying new stocks for the new location at State and Madison streets, where we have purchased the business of H. G. Selfridge & Co. When we settle there—and it will be very soon—we desire to start with complete lines of merchandise, new from top to to bottom. Our situation, you see, forces us to make clearing prices here that will absolutely sweep these stocks clean. *And that is exactly the kind of prices we are making—every day.*

The Marking Down Never Stops.

We are still able to offer unparalleled values, after the tremendous selling of fifteen days, because:

This is the clearing of an entire business—a business of the first class. The volume of sales ordinarily spread over months must be here crowded into weeks. That necessitates—and creates—low price-making not to be thought of at other times—impossible elsewhere.

And the range of these saving opportunities is as broad as the store. Every stock is embraced by the reductions.

The Clearing Must Be Complete.

CARSON PIRIE SCOTT & Co

Closing Out Sale

ORIENTAL RUGS

At Discounts Varying from 20% to 33⅓%

This sale is not restricted to a few Rugs, but comprehends every Oriental Rug in our splendidly selected stock. There are the small prayer mats, the large carpet size rugs and the intermediate sizes, so that you can be sure to find a rug to suit your particular demands. If you have been waiting for an opportunity to buy an Oriental Rug at a saving price don't fail to profit by the opportunities this sale affords.

Every Oriental Rug in Stock Reduced in Price.

H. G. Selfridge & Co.

State and Madison streets, through to Wabash avenue.

Carson, Pirie, Scott & Co., present owners of this business, are bringing stocks here up to the highest excellence. Every day marks improvement.

This store will remain open Saturdays hereafter until 5:30 p. m.

Sale of New Tourist Suits in Fancy Mixtures, $15.

Just received and on sale today at this very special price. The coats are fly front and have inverted plaits in back, belts of same material, and four patch pockets; all lined with satin; plaited skirts; tan and brown mixtures, $15. *Fourth floor.*

NEW COVERT AND BROADCLOTH WALKING SUITS, $18.75.

Latest Novelties in Tailored Suits. Copies of smartest French models, price, from $75 down to $45, $40, $35, $25

New plaited walking skirts, blue, brown, gray mixtures, $7.50

New tourist coats in fancy mixtures, special, at $15.

New voile dress skirts, priced, $7.50, $8.50, $10 and up to $45.

New rain coats, special at $10, $12.50 and $16.50.

Special showing of new autumn waists, in silk and crepe de chene, $5.00.

New Silk Petticoats.

New arrivals every day of attractive styles—new colors—at prices that make purchasing now a matter of economy. Silk Petticoats in changeable and solid colors—also $3.85 fancy mixtures—with flounces of various designs that are full and flaring. Before you buy see the values we offer at $3.85, $5, $8.50 and $10. $5 *Third floor.*

Boys' School Suits, $5.

Boys' Fall Suits, for ages 8 to 16, double breasted styles; all wool materials in cheviots, tweeds, and fancy mixtures. Just the thing for school wear, $5. *Second floor.*

Up to $7.50 Kindergarten Suits, $3.75.

Little Fellows' Suits, for ages 5 to 7. Many odd suits that sold as high as $7.50 are in this unusual assortment.

"Buster Brown," sailor and Norfolk styles, very best materials, just the thing for kindergarten wear, special at $3.75.

ADVERTISE IN THE TRIBUNE.

...bune prints ... dou-
...number of "... and
... ads. carried by any
...aily and Sunday paper.

...TOBA OPENLY ... RECIPROCITY

... of Western Canada ... Independent in Pol-
...s than Its Older Sections.

... OVER TARIFF LAW

...illion Immigrants from ...ed States Help Swell ... nand for Trade Treaty.

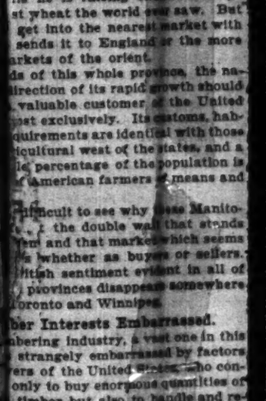

BY JOHN H. RAFTERY.

... Manitoba, Aug. ...—[Special ... the farthest ... one pen- ... provinces of Canada the ... trade and politics be- ... of the people. Manitoba ... most assertive of the agri- ... of the new fitness Cana- ... Here the sentiment for ... change with the United States is ... and more universal than else- ... the dominion. The Jingo and the ... ionist is subdued and silenced by ... development going on so rapidly ...

... lumber mills there are few ... res, and the doctrine of the high ... is ... board. Within a ... half a mile ... pioneers ... the region, and ... half of ... ised from the United States. ... ands of immigrants passed ... North Bay, Ont., last week en route ... wheat lands of Assiniboia, Alber- ... tchewan, and Manitoba—farmers, ... artisans, shopkeepers ... segi- ... them—all going into Canada's new ... to build homes, to harvest crops, to ... es.

... o years there has been a sustained ... this same class, and it repre- ... stands for the building, buying, ... prevailing spirit of Manitoba popu- ... potentiality of a young and virile ... ality. A community that ... dollars' worth of ... tools, ... harness, furniture, ... and paint, and turns ... to ... ent markets of the United States to ... ess wants.

... anada's Tariff a Barrier.

... nadian tariff on such articles, though ... y lower than the American embargo, ... once before the Manitoban as a ... e and a damage.

... hasic family sewing machine, the ... churn, the ricketty harvester are ... do duty far beyond their normal ... usefulness, and the progress and ... ability of the farmer is menaced ... fished in every way.

... lle he is raising enormous crops ... st wheat the world ever saw. But ... get into the nearest market with ... sends it to England or the more ... arkets of the orient.

... s of this whole province, the na- ... direction of its rapid growth should ... valuable customer of the United ... at exclusively. Its customs, hab- ... quirements are identical with those ... icultural west of the states, and a ... le percentage of the population is ... American farmers ... means and ...

... difficult to see why ... Manito- ... the double wall that stands ... ent and that marks which seems ... whether as buyers or sellers. ... itish sentiment evident in all of ... provinces disappears somewhere ... Toronto and Winnipeg.

... ber Interests Embarrassed.

... bering industry, a vast one in this ... strangely embarrassed by factors ... ers of the United States, who con- ... only to buy enormous quantities of ... timber but also to handle and re- ... the dominion in successful competi- ... the Canadian dealers.

... erican tariff excludes all but the ... gs, which is, of course, a serious ... to the Canadian mills. The Can- ... ff places an embargo on "manufac- ... lumber, admitting "unmanufac- ... umber free. Sawn timbers planed ... than one side are classed as dutia- ... planed on only one side are classed ... nufactured, and therefore free.

... around this tariff on smoothed lum- ... mericans have installed a fine saw ... kes a plank almost as slick as a ... uld have done, but which, under the ... tariff regulation, cannot be classed ... ed," and, therefore, comes in free. ... troit trick of the Yankee lawyers ... d to the difficulties of the lumber- ... , and there is some clamor for pa- ... y help, either in the shape of ... e customs tax or a bounty to Cana- ... mills.

... a protective tariff for its own pro- ... ever, the Canadian lumber man ... of this district would far a n ... the American tariff ... this ... at neighboring market altogether.

... ttitude of the Farmers.

... mers and consumers generally ca ... for the manufacturers' trouble ... and cheaper lumber, cheaper pain ... barbed wire, cheaper furniture, an ... that the leveling of the impost th ... ake in that direction. The peop ... on the politicians are most fran ... al in their preference for reciprocit ... not shy or scowl over the terms "fr ... r," "commercial unity," and mar ... so far as to say that they want an ... reciprocity whether it leads Canad ... m the empire or not.

... r of the Interior Clifford Sifton is ... n, who went into power as an avow ... er, but like the rest of the Laur ... et, he has made no effort in th ... For this he is not held to close ac ... or is it likely that the anticipat ... will evoke in Manitoba, or elsewhe ... west, any immediate demand f ... y, since it is understood and ... re as freely as at Ottawa that t ... n and so far maintained by Wa ... n regard to trade with Canada ... ands of the Hon. Clifford Sift ... the liberal party.

A WISE WOMAN will try and preserve her ... head of hair is one of ... charms. Imperial Hair Regen... Restores Gray or Bleached ... natural color or shade. ... ble and ONE APPLICA... LAST FOR MONTHS. ... colored free. Send for ... IMPERIAL CHEMICAL MFG. CO., 125 W. 42nd ... Sold and applied by E. BURNHAM, ... Sold by W. R. STREET, ...

FOR DRUNKENNESS Keeley Cure 269 MAIN OFFICE 1st Floor KEELEY INSTITUTE Correspondence STRICTLY CONFIDENTIAL

...FOR... High Grade Office Ho... Advertise in THE TRIBUNE

FURS BEST ALASKA SEAL Persian Lamb, Hudson Bay Otter, Russian Chinchillas and Real ... CATALOG FREE JOHN T. SHAYNE & CO., ...

EXCHANGE LABEL from Kohlsaat's Quality Brand for B. & M. Blue Stamps at the BLUE STAMP STORE, ...

Everything in FURS Catalogue sent free. A. Bishop & Co. 156 State-st. The Reliable Furriers and Hatters Established 1890.

NOTICE. James J. Moller, No. 202 East ... is no longer my representative. ... sons are warned against paying ... money or transacting any busines... him in my name. V. O. HA...

HAIR DRESSING, Ma... Chiropody, Facial ... sage, Electrolysis, ... Turkish Baths. ... Scalp Treatment. ... E. BURNHAM, 70 & 72 ...

Eyes Tested Free. OPTICIAN L. MANAS 88 MADISON ST. Spectacles & Eyeglasses Artificial Eyes Kodaks, Cameras and Supplies

KNIGHT'S RHEUMATIC ... Never fails. Sent anywhere. Address ALFRED P. KNIGHT, Chemist, 3330 State ...

FURS sold on ho... Geo. W. PA... Stewart Bldg. ...